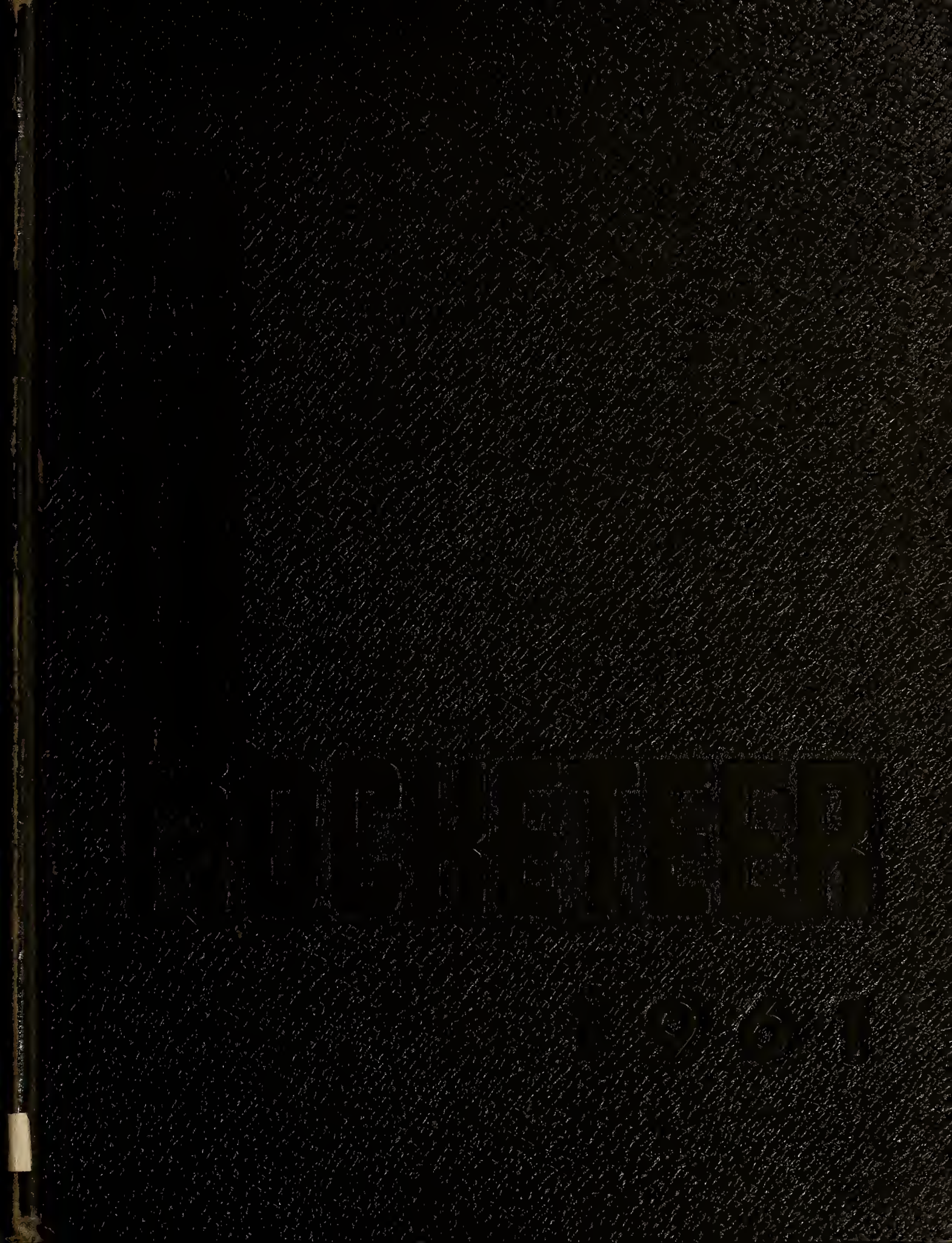

NORTHWEST JUNIOR COLLEGE LIBRARY
SENATOBIA, MISSISSIPPI

Digitized by the Internet Archive
in 2012 with funding from
LYRASIS Members and Sloan Foundation

http://archive.org/details/rocketeer1961unse

ROCKETEER
1961

NORTHWEST MISSISSIPPI JUNIOR COLLEGE
Senatobia, Mississippi

Nancy Lee Sargent, Editor
Ida Margaret Sherman, Assistant Editor

Foreword

Dedication

Because of the great display of enthusiasm and effort with which they built a Number One team in the state we the Annual Staff are proud to dedicate our 1961 Rocketeer to the Ranger Football Coaching Staff: Head Coach, Jimmy Jobe, Line Coach, Charles Duck, and End Coach, Jack Adams.

Board Of Trustees

Don Barlett, **Pres.**
C. B. Walder, **Sec.**
Homer B. Appleton
Max Billingsley
W. L. Brewer
C. H. Caffey
Mrs. J. L. Campbell
L. V. Craig
Charles Crawford
Mrs. E. W. Crowley
Mrs. Van East
Wilson Edmondson
Otho Givens, Sr.
C. C. Holloman
Mrs. T. P. Howard
Simpson Hurdle
Wade Kellum
Robert Redding
John Rich
R. E. Rutherford
Dr. Robert P. Sayle
J. T. Schultz
V. H. Spier
Mrs. W. S. Taylor
W. L. Wallace
T. G. Wells
Mrs. I. H. Whiteside
Ben G. Wynne

To the Freshmen, this, your first year in college, I feel sure, has been a glorious and stimulating experience. May each of you in future years dedicate yourselves to worthwhile goals and may striving to attain these goals dominate your every thought.

For the second-year students, you are approaching a period that we designate as graduation. In reality, may leaving the hallowed halls of this institution serve as a stimulus to go into life and exercise the principles and ideals that have been yours.

We would like to assure you that your Alma Mater is ever interested in your welfare, and I trust that throughout the years you may cherish the memories of days spent here. May you always remember your Alma Mater with pride is my wish.

It is my sincere wish that the guidance and inspiration that have been yours under a devoted faculty have been worthwhile, and that they will serve you in good stead in the future years.

R. D. McLendon

R. D. McLendon
President

There are many areas of growth in life. Our growth at Northwest starts with . . . Spiritual Growth.

Church sponsored parties start the year off.

Wesley and other denominational clubs are organized.

The BSU sponors a party.

Christian Fellowship is held for members of all denominations.

Spiritual Growth

Christmas came and left us with that wonderful feeling of Peace on Earth.

Bible classes are held.

Counselors are provided to help with any problems.

Intellectual Growth

Northwest stresses the importance of intellectual growth just as spiritual.

Joe Tennyson and Andy Baker won the intramural debate contest.

Individual attention from Miss Holliday, as well as from all the teachers at Northwest, enable a student to do his very best.

Our business department is well equipped.

Mr. Coats supervises a Drawing class.

Intellectual Growth

Clothing Appreciation helps to give an appreciation for appropriate dress.

Different aspects of Home Economics help to prepare girls for the future as better homemakers.

Family Meal Planning discusses all the problems of food preparation.

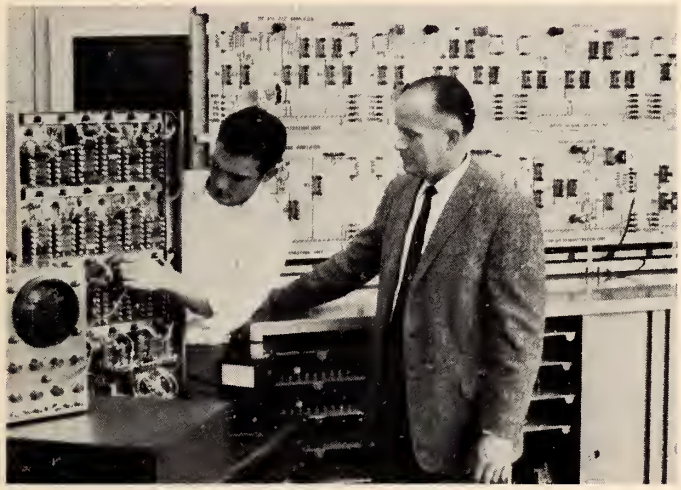

Mr. Caldwell instructs Clinton Burns in Electronics.

A surveying class at work.

Intellectual Growth

David Baird and Dee Biggers learn to operate the Duplicator and the illuminated Drawing Board.

The quietness of the dorm between 7:30 and 9:00 gives most of the girls time to study.

Miss Darby gives a piano lesson to Mike Leech and Mary Roberts.

Zoology lab for those who prefer looking through a microscope.

Intellectual Growth

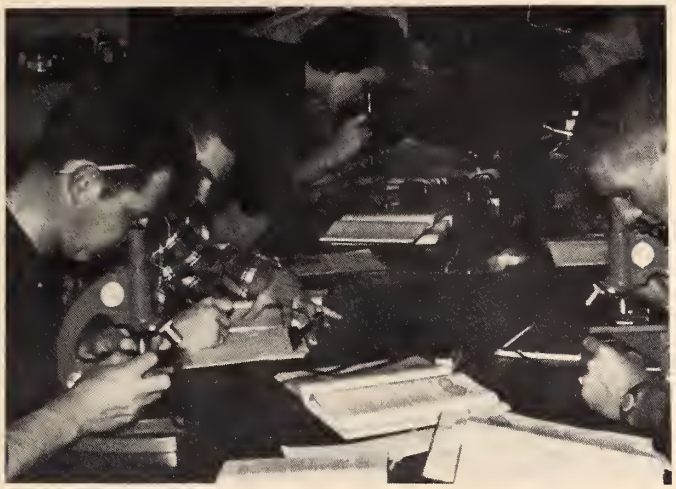

Very interesting!

Clarence Jordan and Bill Auston perform an experiment.

Mary Evelyn Edwards tries her hand at art.

Danny tries to get a point across.

Physical Growth

Our main source of physical growth is P.T.

Pat Sutton and Tate Murley get set for a game of tennis.

Petrecia Kopf and Francis Dunn beat all past records as they race around the gym.

Now boys don't over exert yourselves!

Margie Slack seems to prefer pole climbing.

Volley ball anyone?

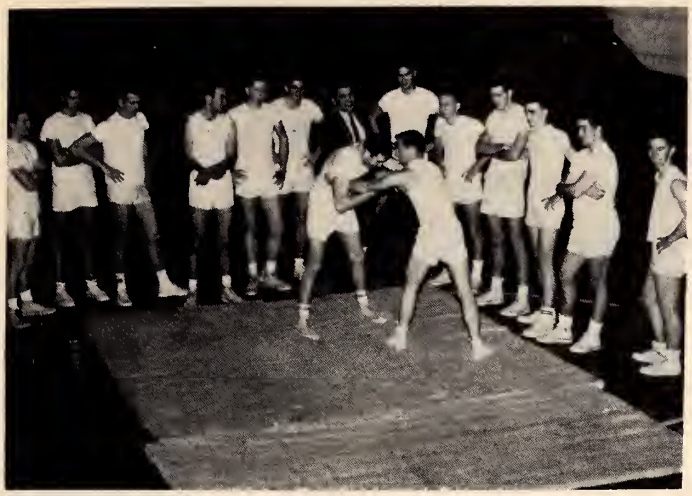

Coach Duck makes sure his boys can protect themselves.

Cindy Lee excells in dancing.

Hit the birdie!

Come on Nancy we know you can make it.

Children just have to play, but it is good exercise.

Campus Growth

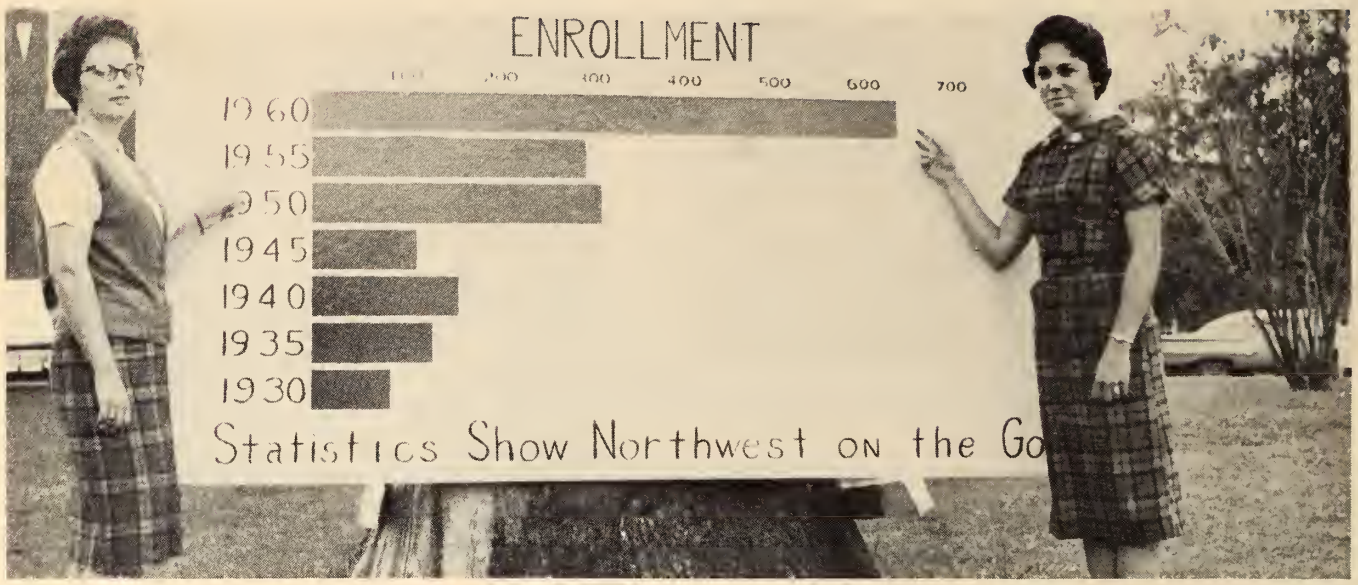

As Jeannett Wells and Dorothy Tackett point out, Northwest began 1960-61 with the largest enrollment it has ever had. This increase in enrollment may have been caused by the expanding of facilities.

A third floor was added to Denley Hall and a new wing to Bobo Hall.

The McLendon's Home

The auditorium is a modern building capable of seating 650.

The cafeteria which was completed recently, is very efficient.

The field house has modern facilities for the home and visiting teams. It is easily accessible to the auditorium.

Our relatively new Library is well equipped with books, magazines, newspapers, and periodicals as well as with a competent librarian and staff.

Miss Chapman finds her new office just perfect.

These are just a few of our new faculty homes.

Northwest is now in the process of building a new Music Building attached to the Auditorium.

Work begins.

Social Growth

Best dancers in action—Tommy Fuqua and Dorothy Brown.

Northwest has its share of parties and Gerry makes them all.

Poetry in Motion

Taking it easy in the Rec Hall

Mike Leech and his band provided some top-notch music all year.

BSU socials offered diversions from the strenuous hours spent in study.

The Homecoming Dance was one of the highpoints of the social season at Northwest.

The Rec Hall never suffers from lack of patronage . . . even during test weeks.

An excellent way to get acquainted with fellow students is attend some of the church socials . . . as Mary Martin and Karen Smith demonstrate at a BSU party.

The Valentine dance in the Rec Hall was another successful undertaking on campus.

Social Growth

A formal tea is held for the graduates each May.

Well, girls I'll start my diet tomorrow.

Mrs. Bobo's initial shock at her surprise birthday party.

Caffey and Wally monopolize the scene.

May I have this dance?

CONTENTS

School Calendar–23

Features–37

Organizations–75

Athletics–99

Administration–119

Classes–131

September

September arrives and school begins. Everyone has a friendly hello.

Most of the day consists of moving.

Registration begins

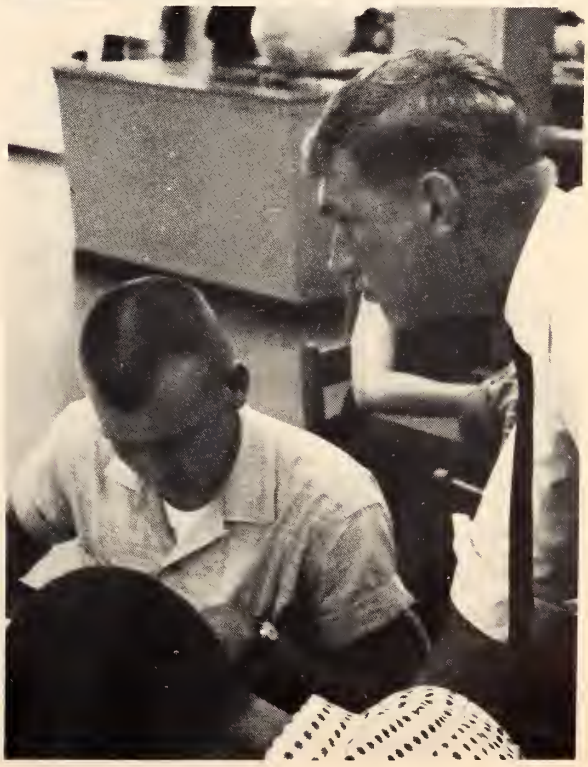

Wheels turn once again!

Expert Advice

Think!

I'm really not sure now.

At last we get to give them our money.

October

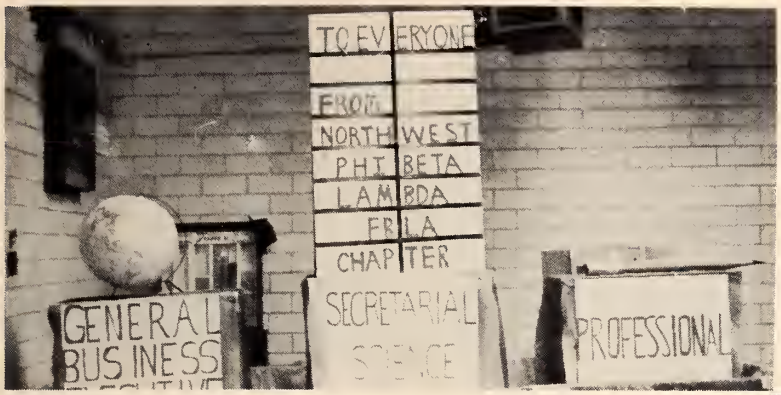

FLOATS

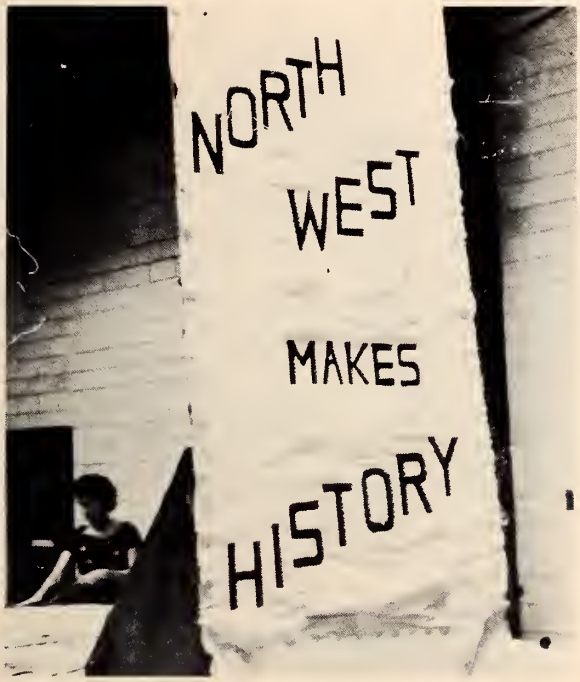

MISSES?

PEP CLUB?

FIVE PRETTY GIRLS?

All Add Up To—Homecoming!

Worthy Assistants

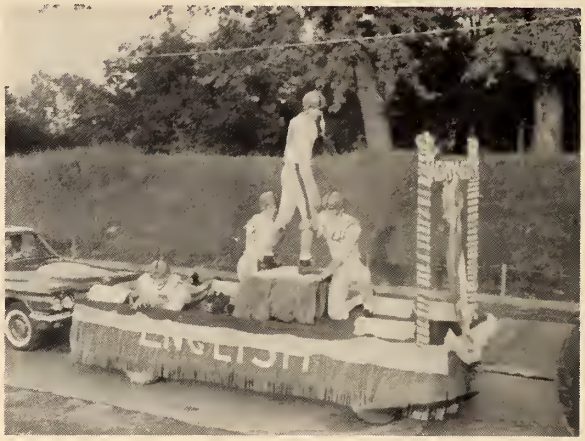

Let's Go Team

School Days 1860

Are we supposed to look at the cars or the girls?

Our royal Homecoming Court at last comes into view.

The Cosmetology girls worked hard on this.

Also in October comes Halloween and we follow our motto true to form . . . .

"Only the Best at Northwest"

Competition for the best costume is very keen.

All night long.

Leopard girl!

Take it easy Ernie.

November And Freshman Day

Fine, and You Mr. Possum?

I'll be loving you eternally.

Industrious, aren't they?

Heil Hitler, er - - - - Sophomores

Harmony now girls.

What is it?

December

B.S.U. Banquet

Living Christmas Tree

B. S. U. Members perform

Watch your manners.

Sing Chipmonks, you too Alvin.

Jakie and Bonnie

Look what we got.

Decorating for Christmas, Mrs. Glen?

Say cheese!

January

Second Semester — Second Chance

It's almost over now!

Our Student Activity Card, Please

Moving into the dorm.

Classes begin once more.

February

This month was highlighted by the campus musical "Guys and Dolls"

Everyone had fun at the Valentine's Dance!

Nobody knows how to dance like Mobile

Surely Wayne sent me this Valentine!

March

Ann Wylie and Mona Bowers agree that March comes in like a lion and brings with it . . . .

Barbara Miller, Linda West, Petrecia Kopf, Lightie Dandridge, (Shirley, our sponsor), Nancy Bennett, Barbara Havens, Henry Moody, Karen Smith, and LaDene Hudson as models in the spring fashion show sponsored by Sears.

The Spring Formal Court awaiting the decision—Petricia Koph, Margie Stafford, Barbara Havens, Barbara Miller and Nancy Veazey.

Petrecia models rainwear.

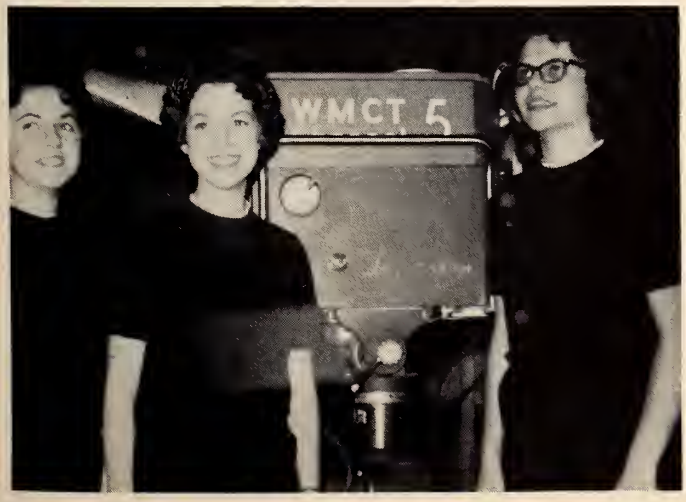

Betsy McCormack, Linda West and Patricia Adams singing on the "Big Seat."

Henry, Mrs. Jobe and Linda all in orange.

April

April showers confine us to our dorms, but we make good use of our time . . . .

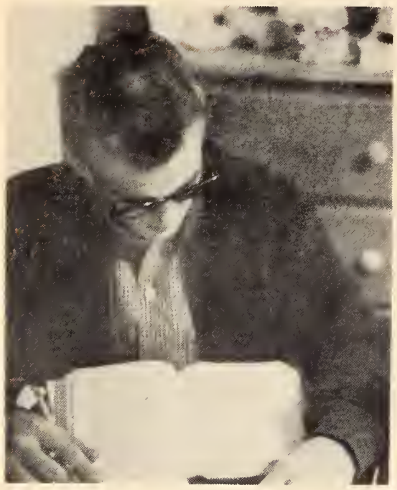

Steve at last finds time to study.

Nancy Veazey and Harriet June Walker find typing awfully amusing.

Mrs. Matthews and some of her girls find time to watch their favorite TV program.

Lightie supervises in the kitchen.

There are always some to get in mischief.

Well our rations are still holding out pretty good.

Dottie looks at the world at a different slant these days.

May

Waiting for time to go—

Everybody loves to talk—

The parents of the graduating class attend a tea at the McLendons.

At last we're on our way—

The Commencement Exercise

Two years of many memories——Good-bye Northwest!

Features

MOST BEAUTIFUL—Linda West

Hall of Fame

Membership in the Hall of Fame is the highest degree of recognition that a student may attain. The members are chosen by the faculty on the basis of character, scholastic ability, constructive leadership, and contribution to the betterment of Northwest.

Those receiving this honor of being selected to the 1961 Hall of Fame are:

Carol Ann Howles
Marshall Jenkins
Max Lee

Mr. and Miss N.W.J.C.

Miss Barbara Miller

Mr. Max Lee

MOST HANDSOME—Steve McClusky

BEAUTY—Margie Stafford

BEAUTY—Ida Margaret Sherman

BEAUTY—Carol Anne Howles

BEAUTY—Barbara Miller

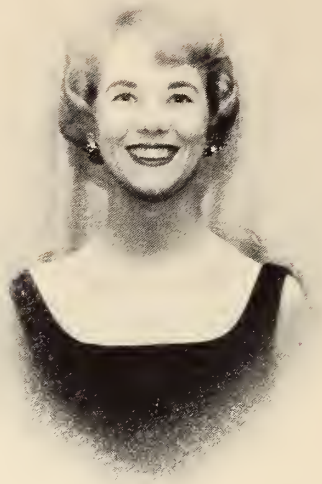

BEAUTY

Miss Anne Finger

Miss Petrecia Kopf

NOMINEES

Miss Mary Shipley

Miss Patsy Morgan

Miss Nancy Veazey

Bryce McCollough

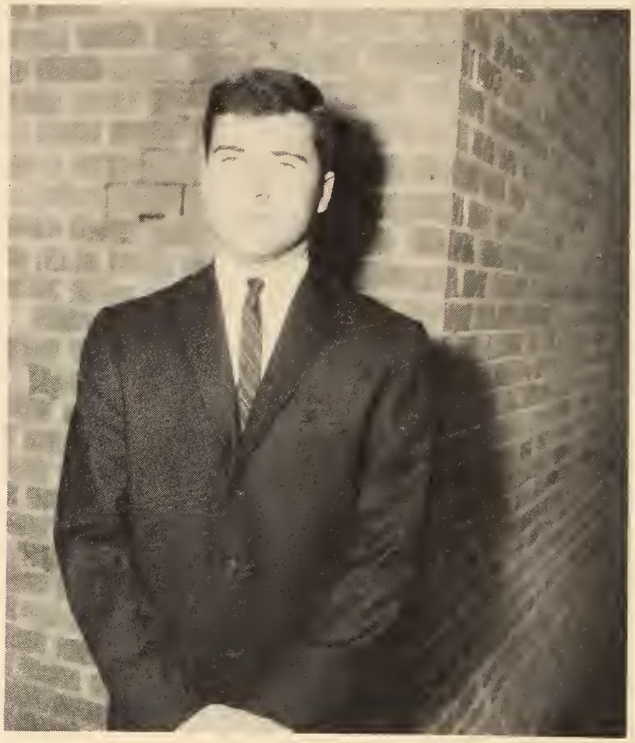

Jimmy Hollingsworth

Max Lee

Donald Randolph

Steve McCluskey

Preferred Men Nominees: from left to right—Gene Henderson, Charles Allen, Norris Boren, Gene Caldwell, and Billy Joe Plunk.

FRIENDLIEST—Barbara Havens and Mike Crestman

MOST POPULAR—Barbara Miller and Bryce McCullough

MOST STYLISH and BEST DRESSED—Ida Margaret Sherman and Jimmy Hollingsworth

CUTEST—Margie Stafford and Tommy Fuqua

WITTIEST—Bonnie Darby and Jakie Darby

BEST DANCERS—Dorothy Brown and Tommy Fuqua

MOST VERSATILE—Carol Ann Howles and Max Lee

MOST LIKELY to SUCCEED—Max Lee and Bonnie Ogle

FRESHMAN CLASS FAVORITES —Barbara Havens and Mike Cressman

SOPHOMORE CLASS FAVORITES—Mary Shipley and Max Lee

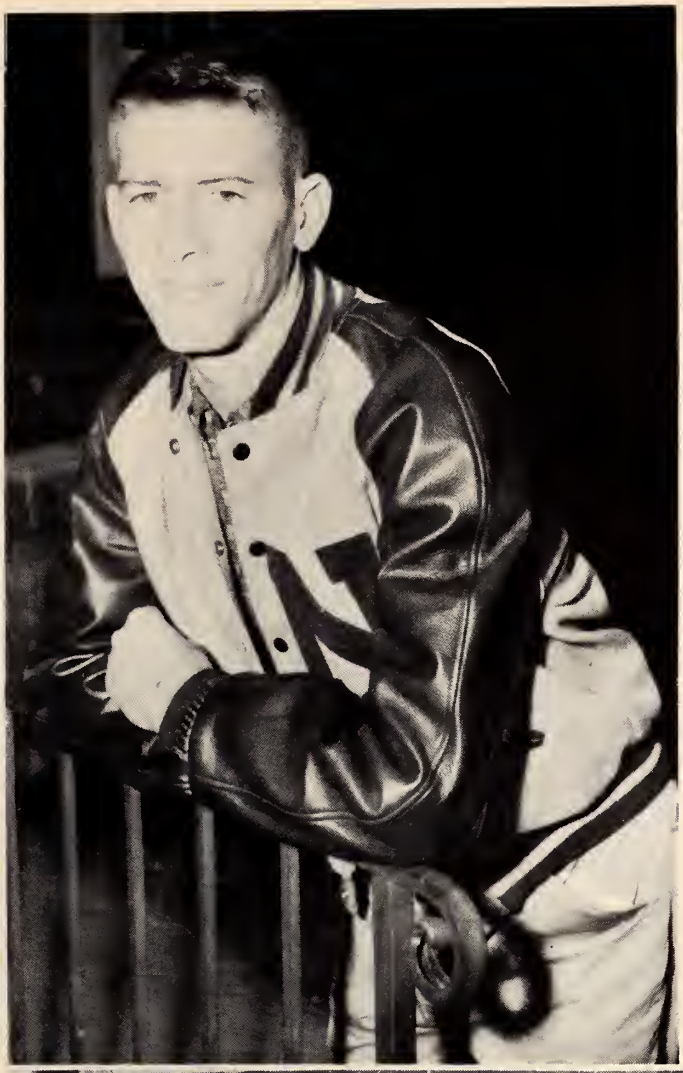

MOST ATHLETIC—Bryce McCulough

ALL AMERICANS—Tommy Poff and Bryce McCulough

Who's Who

OUTSTANDING SOCIAL SCIENCE STUDENT
Bonnie Whaley

OUTSTANDING SCIENCE STUDENT
George Williams

In The Classroom

OUTSTANDING SPEECH STUDENT
Andy Baker

OUTSTANDING
ENGLISH STUDENT
Mary Evelyn Edwards

OUTSTANDING
TECHNICAL
EDUCATION
STUDENT
William Wolfe

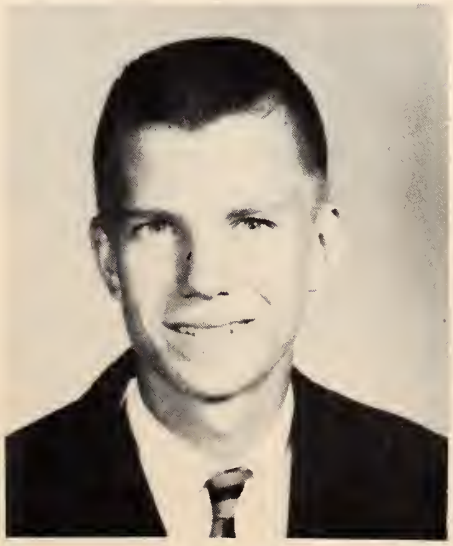

OUTSTANDING
MUSIC STUDENT
Myra Moore

OUTSTANDING HOME ECONOMICS STUDENT
LaDean Hudson

OUTSTANDING JOURNALISM STUDENT
Marshall Jenkins

OUTSTANDING EDUCATION STUDENT
Lily Ruth Shoemake

OUTSTANDING PHYSICAL EDUCATION STUDENT
Yvette Fooshe

OUTSTANDING MATHEMATICS AND ENGINEERING STUDENT
Charles Wallace

OUTSTANDING FRENCH STUDENT
Jane Stewart

OUTSTANDING BUSINESS STUDENT
William Earl Sowell

OUTSTANDING COSMOTOLOGY STUDENT
Delores Koph

OUTSTANDING AGRICULTURE STUDENT
Thomas Durrett

Homecoming Queen—1960

Miss Barbara Miller

Miss Linda West

Miss Ida Margaret Sherman

Miss Carol Anne Howles

Miss Mary Shipley

Homecoming

Parade

MULA TO WIN
Victory
Science Dept.

BEARS
R A N G E R S

WIN
WITH
CULTURE

Homecoming Dance

Crowning of the Queen

1961 Homecoming Court

Spring Formal Queen

Miss Barbara Havens

Spring Formal Court

From left to right: Bully Wells, Barbara Miller, Mike Crestman, Petricia Kopf, Barbara Havens, Frankie Pritchard, David Powell, Nancy Veazey, Steve McCluskey, Margie Stafford.

Student body president—Gene Henderson presents Barbara with crown.

Crowning of the Queen

Miss Barbara Miller

Miss Margie Stanford

Miss Petrecia Kopf

Miss Nancy Veazey

THE QUEEN

Gene looks on while Dorothy gaily dances away.

Now David don't dance that way.

The crowded dance floor.

Andy Anderson and the "Dawn Breakers"

Let's all take it easy.

Margie and Steve are the center of attraction.

Dancing in an imaginary garden.

Around and around we go.

Organizations

Student Council

Officers seated from left to right—Howard Thompson—Vice-President, Gene Henderson — President, Carol Anne Howles—Secretary, Gale Wright—Treasurer.
Back row: David Williams, Joe Tennyson, Andy Baker, Max Lee, Jim Carrington, Will Butler, Melvin Mullen, Sims Davis, Mr. Blackwell. **Middle row:** Joe Moore, Betsy McCormack, Judy Timmons, Jamie Miller, Barbara Havens, Bonnie Darby, and Jim Ed Larson.

President—Gene Henderson

Phi Beta Lambda

Westminister Fellowship

From left to right: Roland Smith, Joe Tennyson, Joe Latham, Palmer Smith, Gale Wright, Carol Ann McMinn, and Peggy Dettor.

Phi Theta Kappa

From left to right: Marshall Jenkins, William Earl Sowell, Joan Bray, Carol Anne Howles, Bonnie Whaley, Mary Thorton, Ruby Seales, Max Lee, Miss Wade, Charles Wallace, Amye Sansom, Nora Westbrook, Shirley Woolfolk, Dottie Dilmore, Mary Evelyn Edwards.

President—Max Lee, **Vice-President**—Charles Wallace, **Secretary**—Carol Anne Howles, **Reporter**—William Earl Sowell, and **Sponsor**—Miss Wade.

Phi Theta Kappa Pledges

Mrs. Akin, Linda Scruggs, Carolyn Bailey, June Powell, Jane Stewart, Bonnie Ogle, Janelle Paramore, Shirley Smith, Barbara Goodwin, Velda Carter, H. B. Ross, Lynn Long, Ouita Byars, Joyce Mathis, David Powell, Joe Tenneson, Frankie Brown

Social Science Club

Andy Baker, Charles Thornton, Bobbie Ray Cates, Rowland Smith, Jim Bowers, Amy Samson, Joanne Bray, Paul Heffner, Pat Sutton, Harold Ellis

Editor—Nancy Bennett

Assistant Editor—Ida Margaret Sherman

From left to right: Anne Wynne, Robert Seay, Nancy Veazey, Gene Atkins, Jean Caldwell, June Powell, Jamie Miller, Harriet Walker, Shelby Powell, Barbara Maxwell, Judy Coker, Barbara Havens, Thelma Tucker. **Seated:** Ruth Wages, Margie Stafford, Elmira Stewart, Ida Sherman and Nancy Bennett.

Ranger Rocket Staff

From left to right: Ben Cartenhour, William Minor, William Earl Sowell, Tommy Tony, Gene Atkins, Robbie Patterson, Gene Henderson, Jane Stewart, Patsy Parks, Harriett Walker, Robert Seay, **Seated:** Amye Sansom, Joan Bray, Marshall Jenkins, Nancy Veazey, and June Powell.

Executive Editor—Marshall Jenkins

Debate Club

From left to right: George Hayles, Frankie Brown, Gene Henderson, Joe Denley, Andy Baker, Joe Tennyson, William Earl Sowell, LaDene Hudson, and Petrecia Kopf.

NORTHWEST DEBATE CLUB OF 1960-61

The debate club enjoyed an interesting season of intramural and intercollegiate competition. Among the several opponents of the Northwest debate team were "Ole Miss," Freed-Hardeman, Northeast, and Itawamba, to name only a few.

Standing out as one of the year's highlights was the Regional State Tournament conducted at East Central Junior College in which a number of the Junior Colleges of Mississippi participated. Adding to this feature was the "Ole Miss" workshop held early in the year on the University of Mississippi campus, an event in which the Northwest team engaged with much enthusiasm and pleasure.

The team established one of the best records ever compiled at Northwest, winning more than three-fourths of the debate matches from the opposition. The negative team lost only one contest throughout the year.

Home Economics Club

From left to right: Janice Herring, Katherine Wallace, Martha Butler, LaDene Hudson, Shelby Powell, Mary Shaw, Mary Evelyn Edwards, and Cora Ward.

The purpose of the Home Economics Club is to interest girls in the vocation of Home Economics. The topic of the program are centered around home demonstrations and home management.

Baptist Student Union

Jack Wilson—**Social Chairman**, Thelma Tucker—**Devotional Chairman**, Myra Moore— **Publicity Chairman**, Robbie Patterson—**Program Chairman**, Mary Katherine **Abernathy—Social Chairman**, and Amy Sansom—**Secretary**

Wesley Foundation

From left to right: Butch Berry, Nancy Bennett, Clay Baker, Betty Lynn Bryant, Charles Mixon, Margie Stafford, Mike Crestman, Mary Dean Thorton, Bonnie Whaley, Bobbie Branscomb, Anne Finger, Ouida Byars, Madoline Childers and Lillian Bailey.

Officers: left to right, Madolin Childers, Charles Mixon, Lillian Bailey, and Anne Finger.

Interdenominational Council

From left to right: Mr. Woolfolk, Mr. Shaw, Miss Holliday, Rodney Hentz, Margie Stafford, Margie Slack, Myra Moore, Gale Wright, and Palmer Smith.

Library Staff

From left to right: Faye Norsworthy, Bobbie Branscomb, Yvette Foshee, Betsy McCormack, Bonnie Whaley, Robbie Patterson, and Jean Caldwell.

Cosmetology Club

Agriculture Club

Dramatics Club

From left to right—back row: John Tackett, Jim Carrington, Polk Tillman, Bill Austin, Mike Crestman, Charles Wilson, Frankie Daws, Joyce Shealy, Ruth Wages, Karen Smith, Mary Martin, Bobbie Branscomb, Bill Taylor, Tommy Fuqua, Ada Willis, Barbara Maxwell, Mary Jane Trippier, Betsy McCormack, Lottie Walker, Lorena Maxwell, Almyra Stewart, Betty Jo Gaines, Frances Dunn, and Margie New.

Frankie Daws—**Pres.**, Bill Austin—**Vice-Pres.**, Mary Martin—**Sec.-Treas.**

Delta Psi Omega

From left to right: Frankie Daws, Betsy McCormack, John Tackett, Mary Martin, Bill Austin, and Margie New.

Delta Psi Omega is an honorary society in Dramatics.

The cast to "The Class Menagerie" included Margie New, Clarence Jordon, Joy Schiele, and Robert Cannon.

Mrs. Horton gets Clarence ready for his role in "The Glass Menagerie."

The cast of "Guys and Dolls" our campus musical directed by Mr. Rackard.

Mary Martin and Frankie Daws as Nathan Detroit and Adelaide, the victim of a fourteen year engagement.

Big Jule and his gang shoot craps.

Adelaide and the Hot Box Girls

Betty Jo Gaines, Betsy Millwood, Mary Martin, Karen Smith and Lorena Maxwell.

Betty Jo Gaines and Tommy Fukua as The Cuban Dancers.

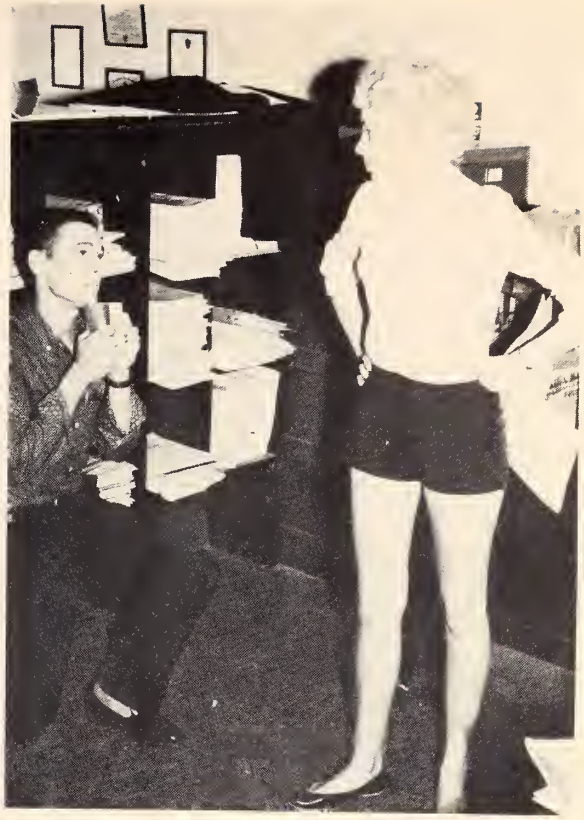

"Please, Adelaide", says Nathan.

Betsy Millwood, Karen Smith, Lorena Maxwell, Betty Jo Gaines, and Almyra Stewart.

The Northwest Marching Band

Concert Band

From left to right:

Marcus Luckie
Know Fowler
William Wolfe
Jimmy Sneed
Jimmy Davis
Mary Roberts
John Tackett
Dorothy Brown
Barbara Maxwell
Mary Ella Steiner
Mike Leech
Bill Austin
Tommy Fuqua
Harold Clawson
Frankie Brown
Jimmy Sparks
Carol Ann Howles
Truman Cantrell
Fred Mims
Ed Archer
Betty Jo Gaines
Barbara Havens
Clarence Jordon
Wayne Gay
Ben Cartinhour
Frankie Daws
Polk Tillman

Mike Leech—**President,** Tommy Fuqua—**Vice-President,** Betty Jo Gaines—**Secretary,** Ida Sherman—**Captain of the Misses,** Barbara Havens—**Misses Captain and Assistant Drum Majorette,** Clarence Jordon—**Drum Major.**

Drum Major—Clarence Jordon
Featurettes—Carol Ann Howles and Dorothy Brown

Captains of the Northwest Misses—
Ida Margaret Sherman and
Barbara Havens

Northwest Misses

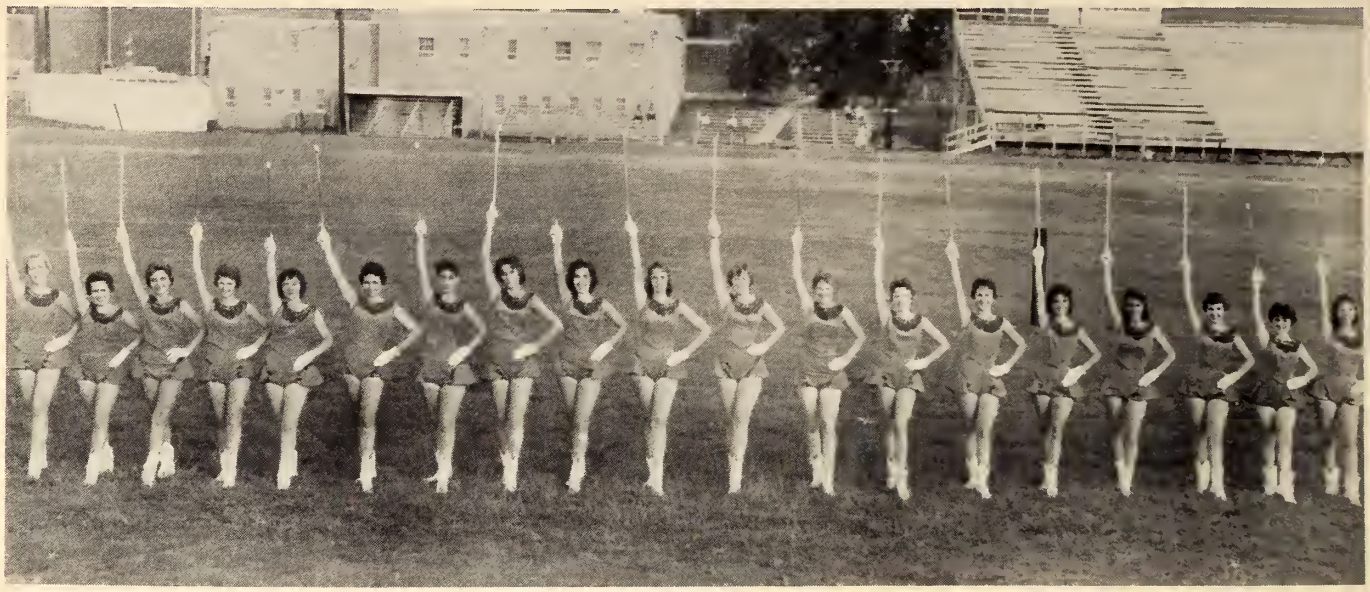

From left to right: Barbara Havens, Ann Wynne, Carolyn Bailey, June Hudson, Ada Willis, Almyra Stewart, Faye Norsworthy, Nancy Pass, Nancy Bennett, Ruth Wages, Patsy Morgan, Rosemary Helm, Carol Ingram, Lightie Dandridge, Barbara Miller, Lorena Maxwell, Linda West, Betty Jo Gaines, Ida Margaret Sherman.

From left to right: Ann Wynne, Carolyn Bailey, Carol Ingram, Rosemary Helm, Nancy Bennett, Barbara Havens, Ada Willis, June Hudson, Barbara Miller, Lorena Maxwell, Linda West, Betty Jo Gaines and Ida Sherman.

The Girls Ensemble—Jamie Miller, Robbie Patterson, Linda West, Betsy McCormick, Barbara Maxwell, Mary Roberts, Sara Anne Lasiter, Pat Adams

Quartette: Jimmy Sparks, Fred Mimms, Bill Austin, John Tackett

Chorus

Girls Trio

From left to right: Betsy McCormack, Patricia Adams, and Linda West.

Athletics

We're Number 1

Northwest	26	Jones	21
Northwest	26	East Mississippi	15
Northwest	22	Pearl River	24
Northwest	18	East Central	14
Northwest	22	Southwest	00
Northwest	22	Perkingston	12
Northwest	21	Delta	6
Northwest	51	Copiah-Lincoln	12
Northwest	27	Ittawamba	12
Northwest	22	Holmes	12

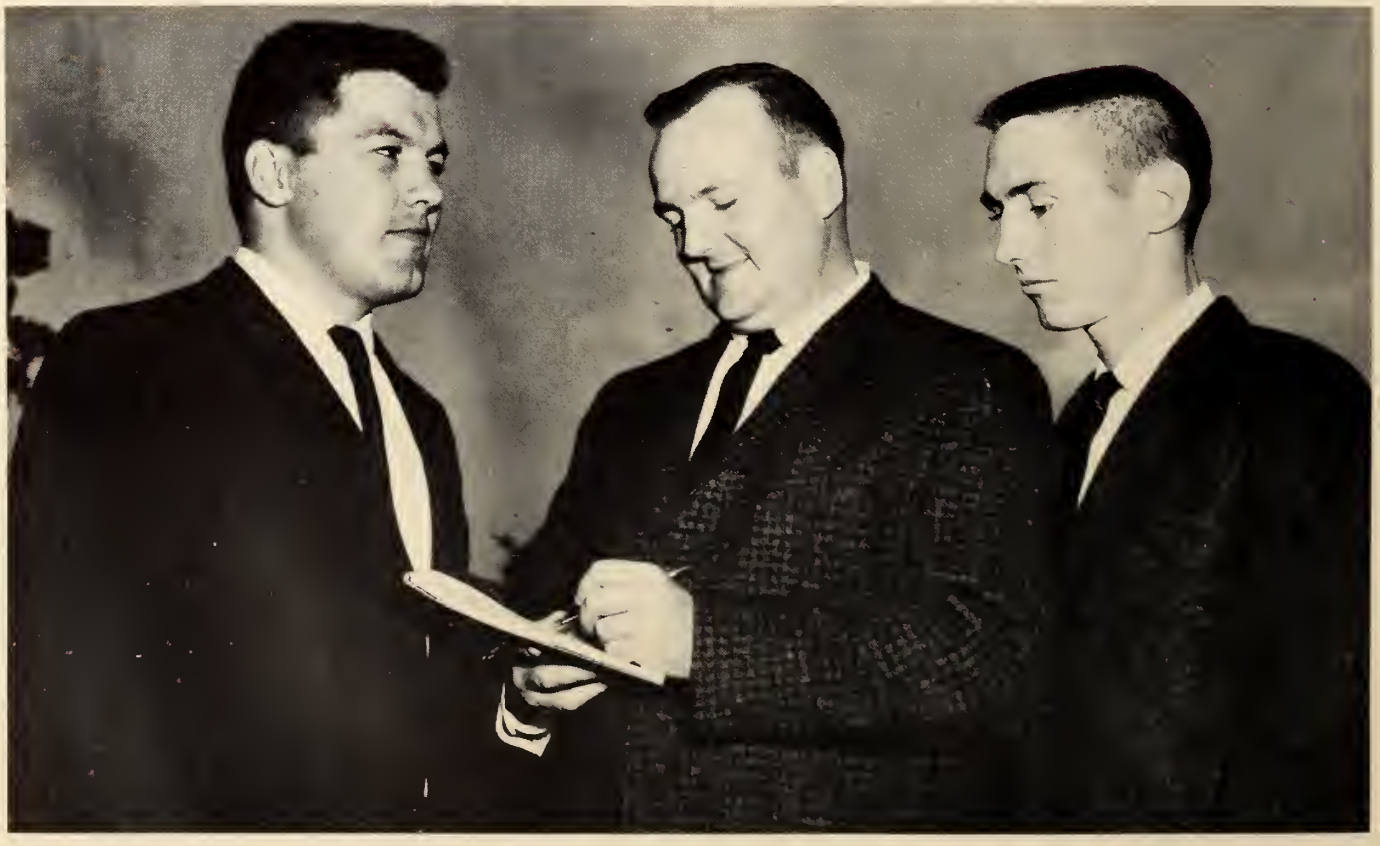

COACHES: Jimmy Jobe, Charles Duck, Jack Adams

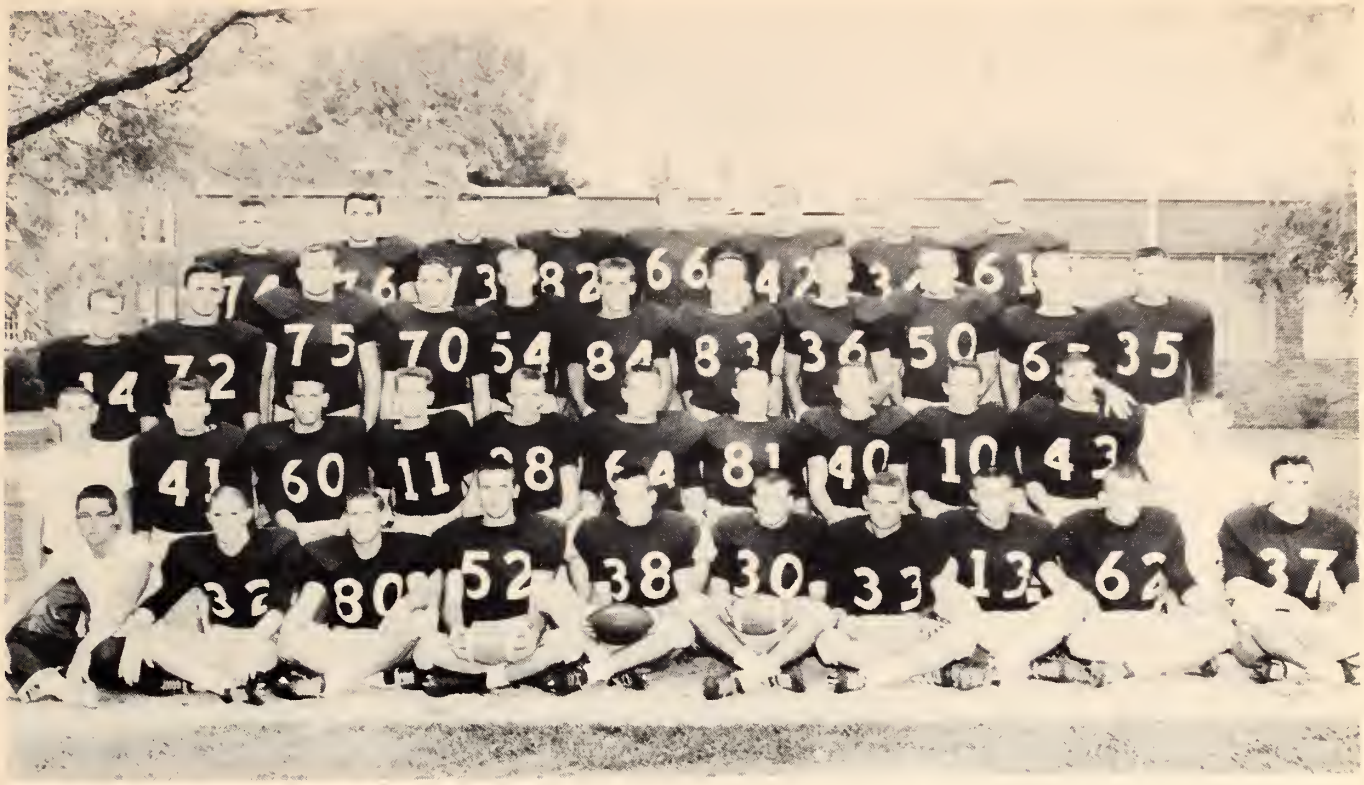

1960 RANGER SQUAD

CAPTAINS
Tommy Poff, Grover Bowers

Jerry Dickerson, **END**

Kenny Scruggs, **END**

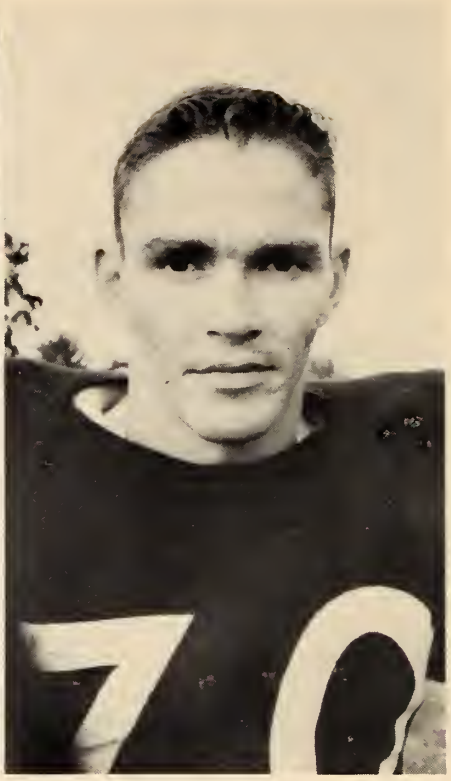

Bobby Payne, **TACKLE**

Frankie Prichard, **TACKLE**

Joe Imbergia, **TACKLE**

Ronnie Williams, **CENTER**

Milton Stillwell, **GUARD**

Tommy Poff, **GUARD**

Victor Treadway, **CENTER**

Joe Moore, **QUARTERBACK**

Max Lee, **QUARTERBACK**

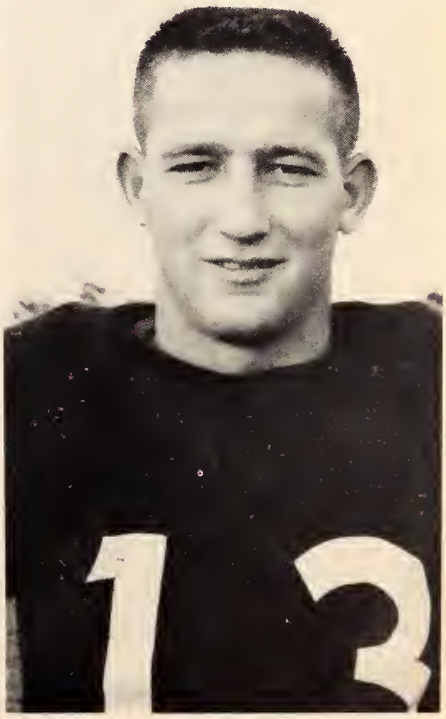

Billy Holcombe, **QUARTERBACK**

Wayne Pitts, **HALFBACK**

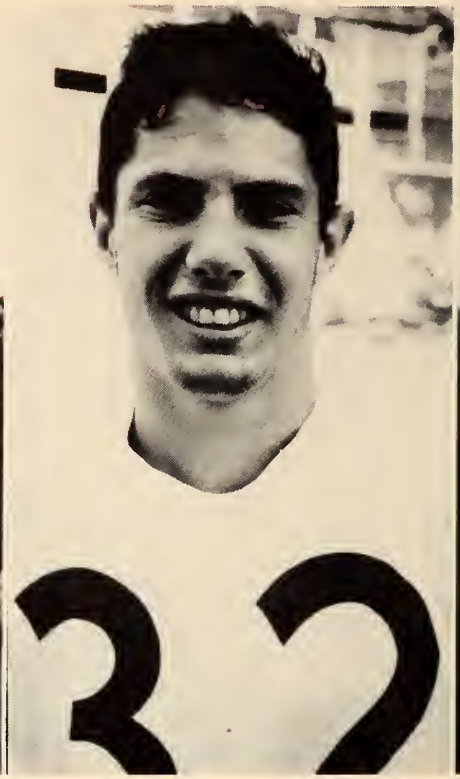

Bubba Kuntzman, **HALFBACK**

Clyde Robinson, **HALFBACK**

Lloyd Perry, **QUARTERBACK**

Gene Caldwell, **HALFBACK**

Don Pomeroy, **FULLBACK**

Bryce McCullough, **HALFBACK**

Billy Hubbard, **HALFBACK**

Marshall Jones, **FULLBACK**

Billy Ray Champion, **END**

Jimmy Hollingsworth, **HALFBACK**

Lewis Nichols, **END**

Deslonde Collins, **END**

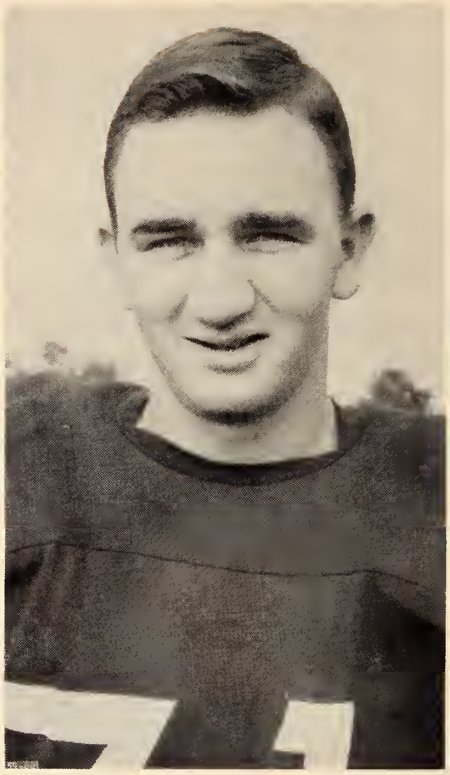

Ike Taylor, **TACKLE**

Jackie Cook, **GUARD**

Jimmy Raynor, **FULLBACK**

Grover Bowers, **FULLBACK**

Jimmy English, **GUARD**

Jerome Davis, **HALFBACK**

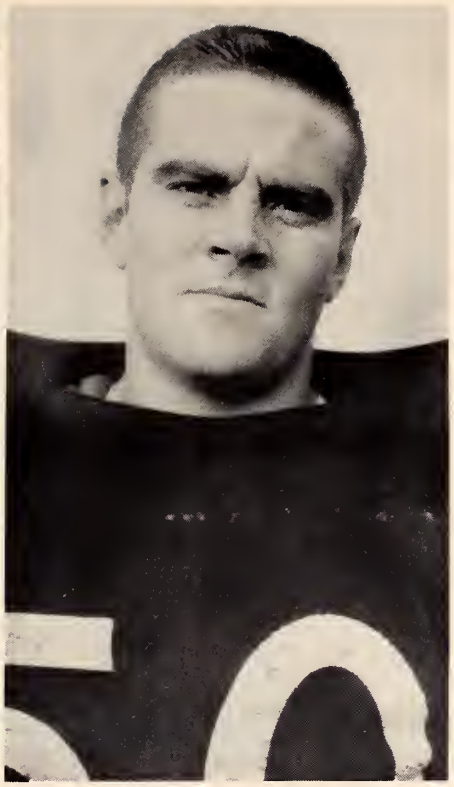

Doug Styles, **CENTER**

Paul Stroug, **GUARD**

Billy Lofton, **END**

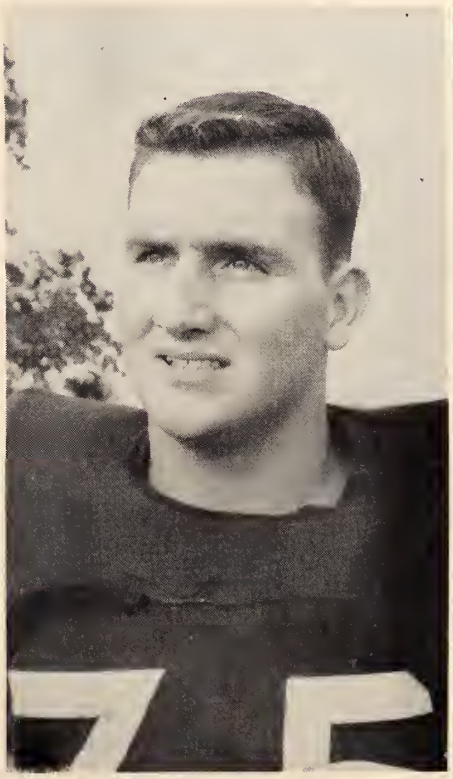

Ernie DeCorley, **TACKLE**

Larry Moore, **TACKLE**

Mr. R. D. McLendon presents Coach Jobe with the Co-Championship trophy. Looking on are the boys who made All-State, Max Lee, Bryce McCollugh and Tommy Poff. Not pictured, Donald Pomeroy.

1960 Awards

Jimmy Jobe
COACH OF THE YEAR

All American– Bryce McCullough and Tommy Poff

Poff
Most Valuable Player
Raynor
Ranger Award
Taylor
Most Outstanding Lineman
McCollugh
Most Outstanding Back

Don't jump on till you see the whites of their eyes!

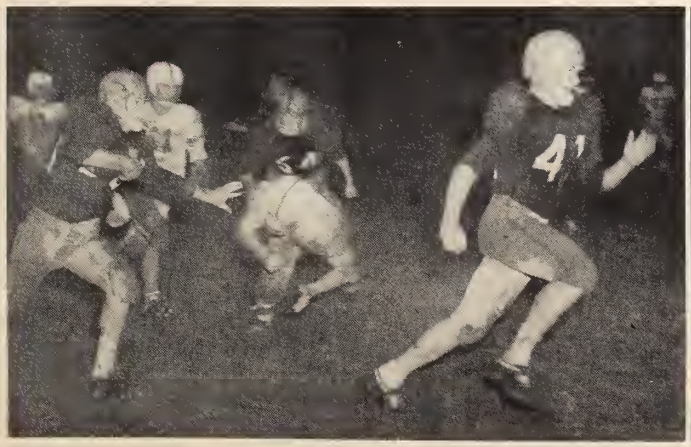

Hey Holly, you missed one!

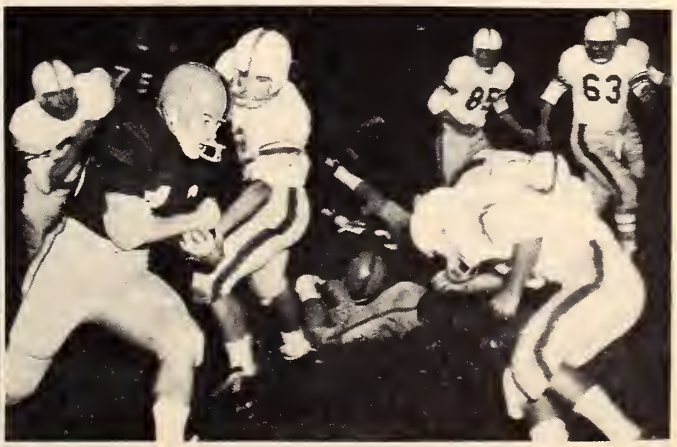

Will you get out of my way, buddy!

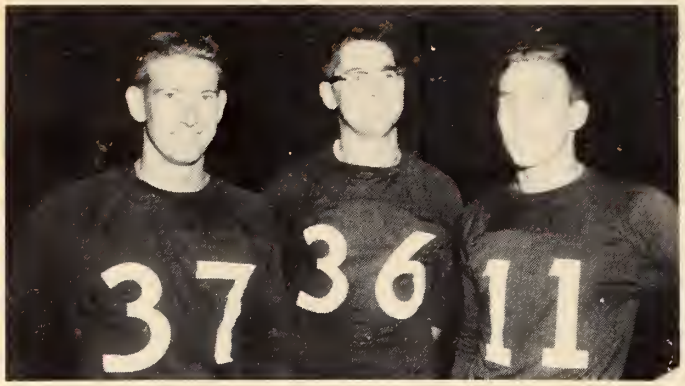

Managers, Howard Tompson, Jim Peters, and Robert Poole.

THE LINE UP?

Somebody help me. I've been in here for days-

The Art of jumping over a blade of grass.

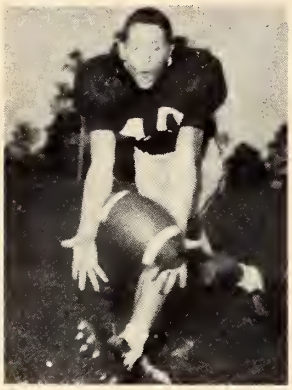

No it won't fit in your mouth.

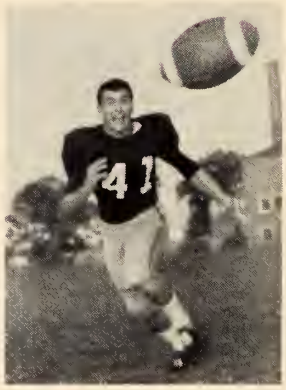

Actually, I'm afraid of that ball.

Up, Up, and Away.

I always have to fight fans off like this.

I never could run in a straight line.

Will you get that camera out of here?

The Pep Club is an organization that does much to help support our team. Besides their regular attendance at all the football games they make the pom-poms and other decorations for Pep Rallys and the cheerleaders.

Here they are at work . . .

Well put to use . . .

Cheerleaders

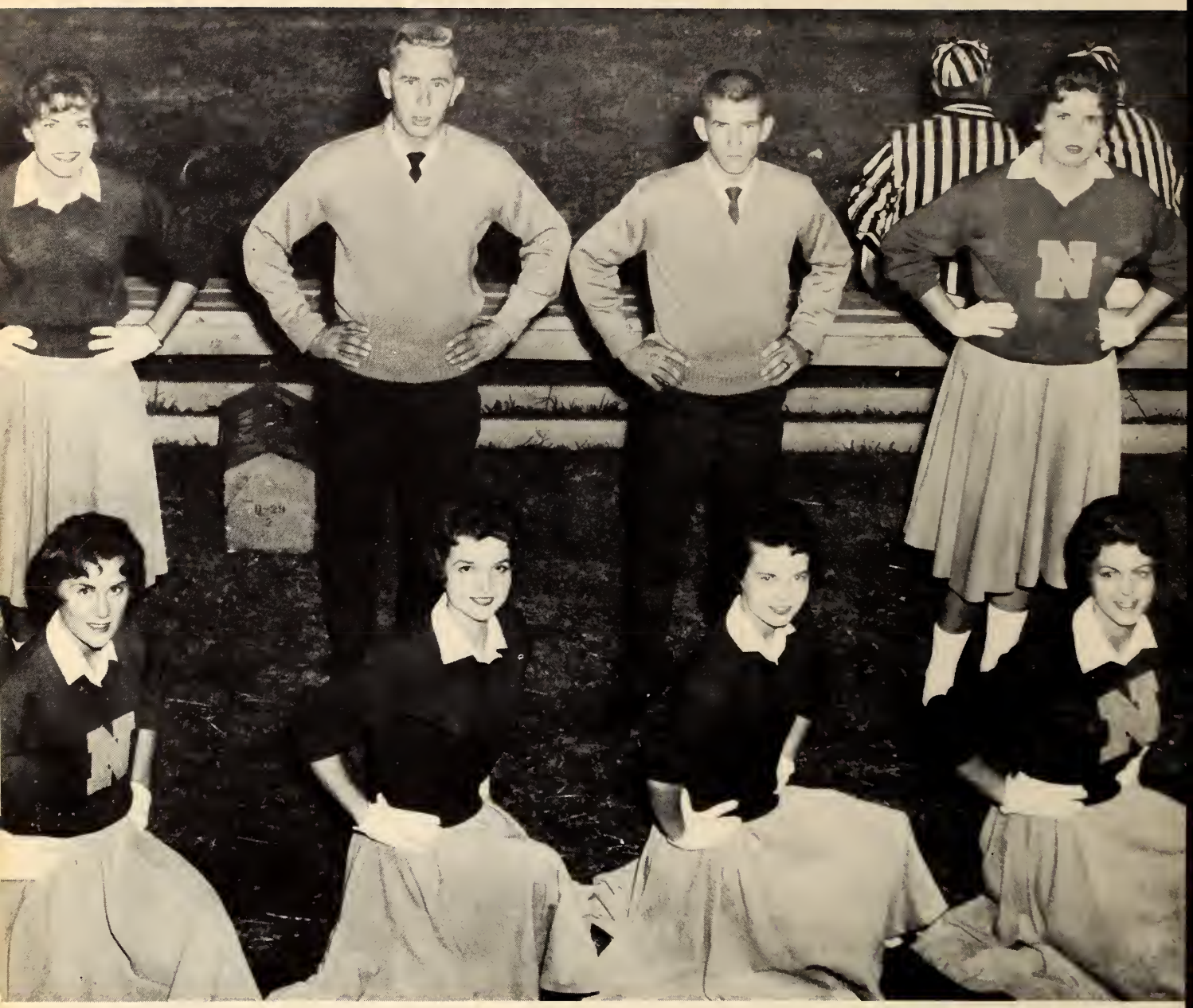

From left to right: Margie Slack, Audie Roberson, Mike Crestman, Carol Anne Billingsley, **Front row:** Connie Williams, Nancy Fancher, Petrecia Koph, and Mary Shipley.

Ranger Basketball Squad

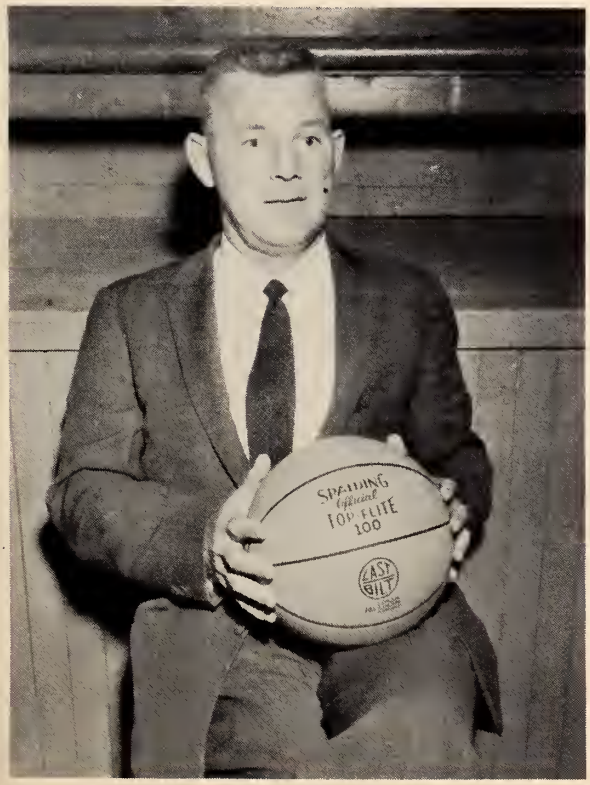

Coach W. C. Oakley

Asst. Coach Jack Adams

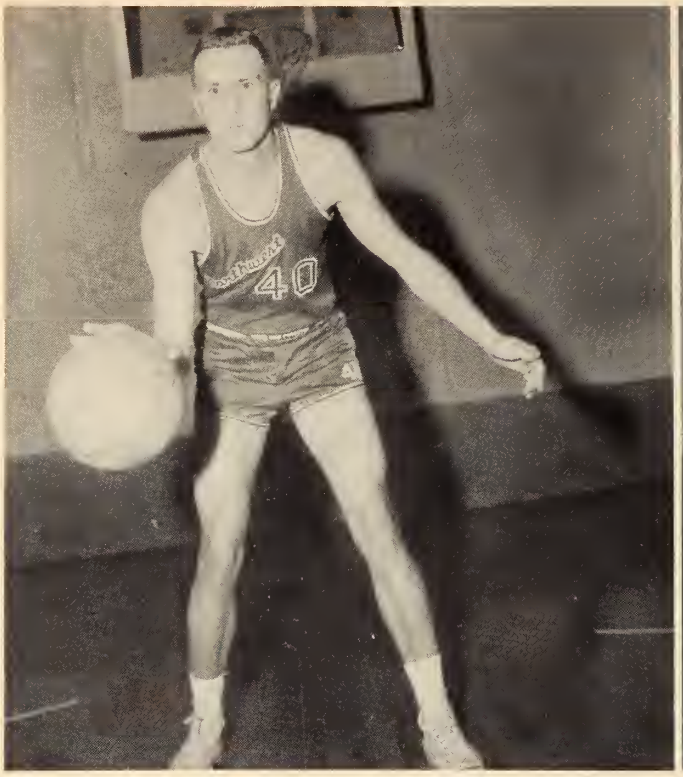

Don Randolph—**Forward**

Norris Boren—**Guard**

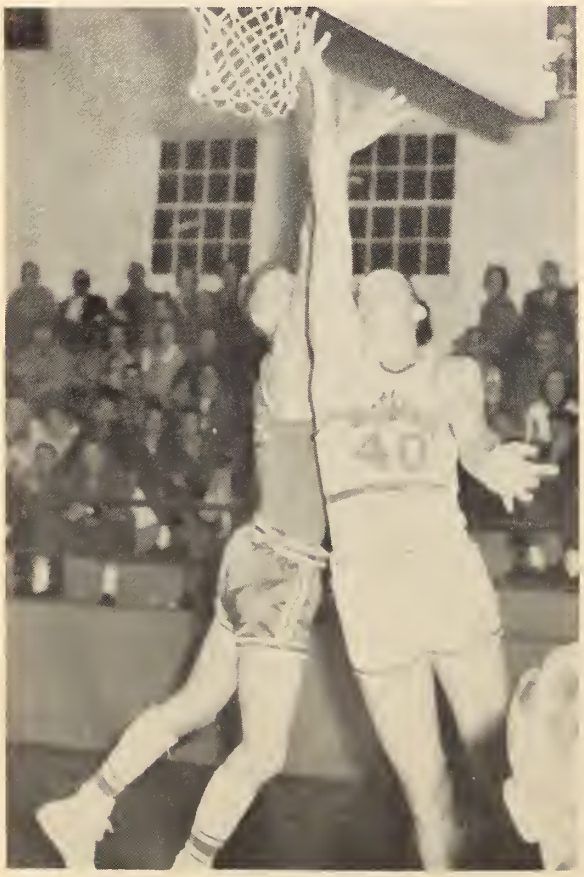

Ellis Blount—**Guard**

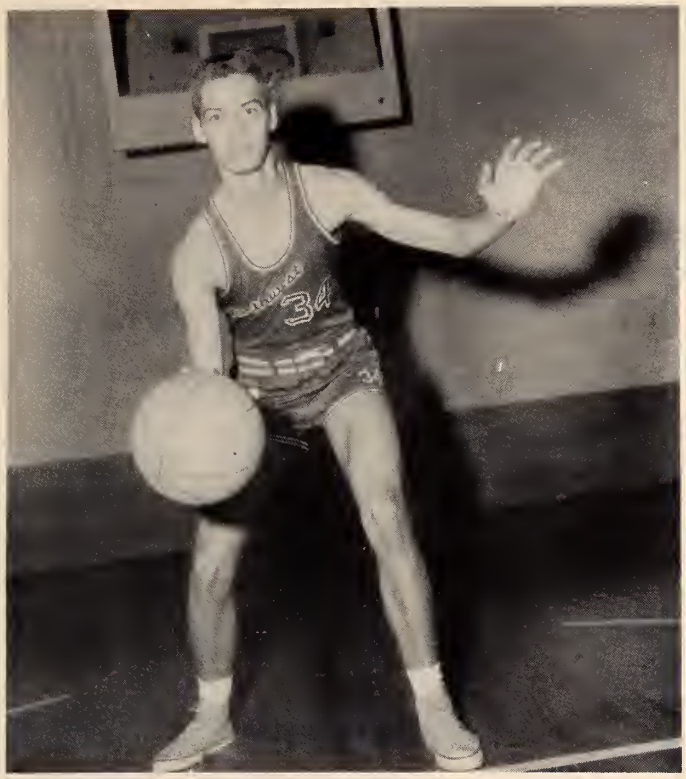

Jimmy Darby **Center**

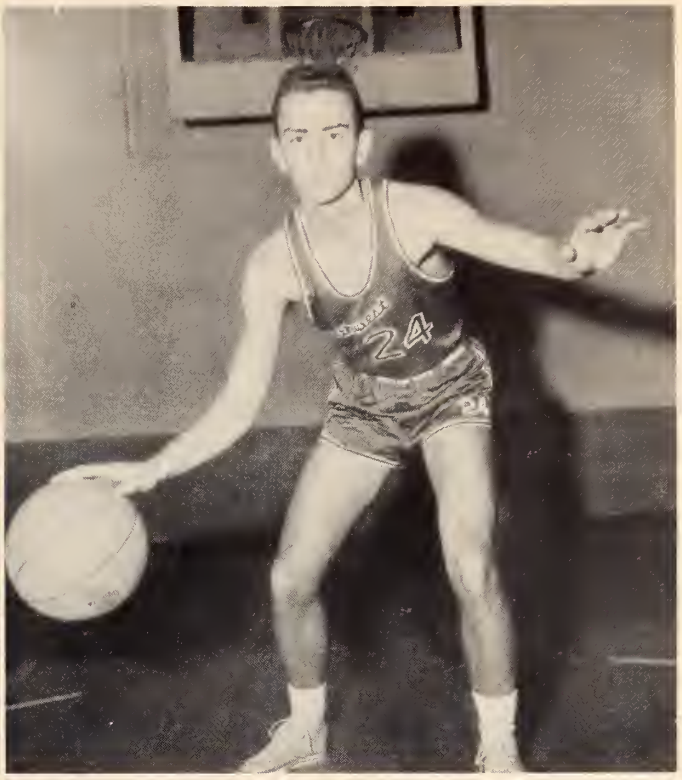

Larry Turner Forward

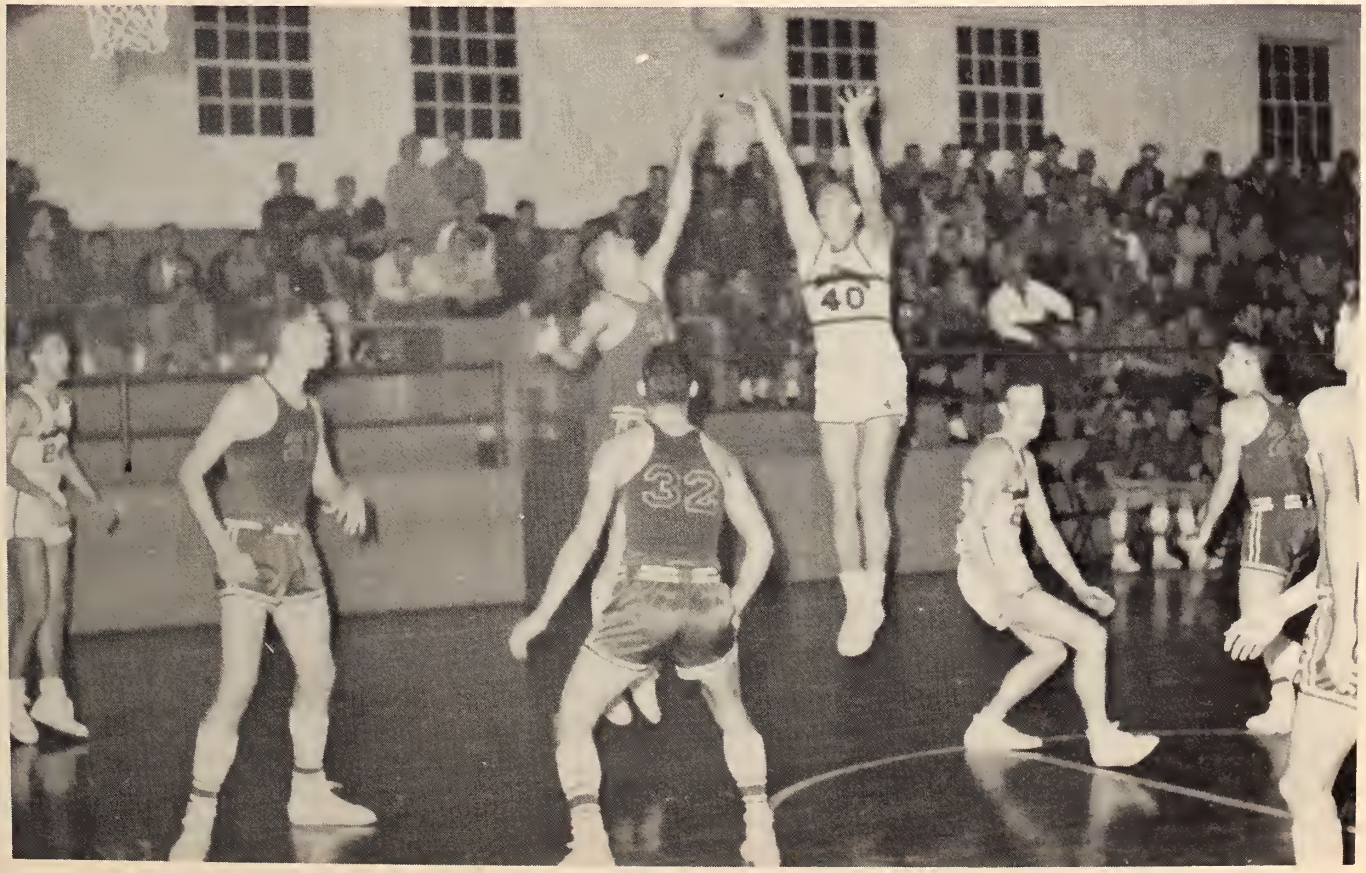

Good Jump Don!

Carey Pitcock—**Guard**

Roscoe Weaver—**Center**

"Mop" fights for the ball!

Tommy Webb—**Guard**

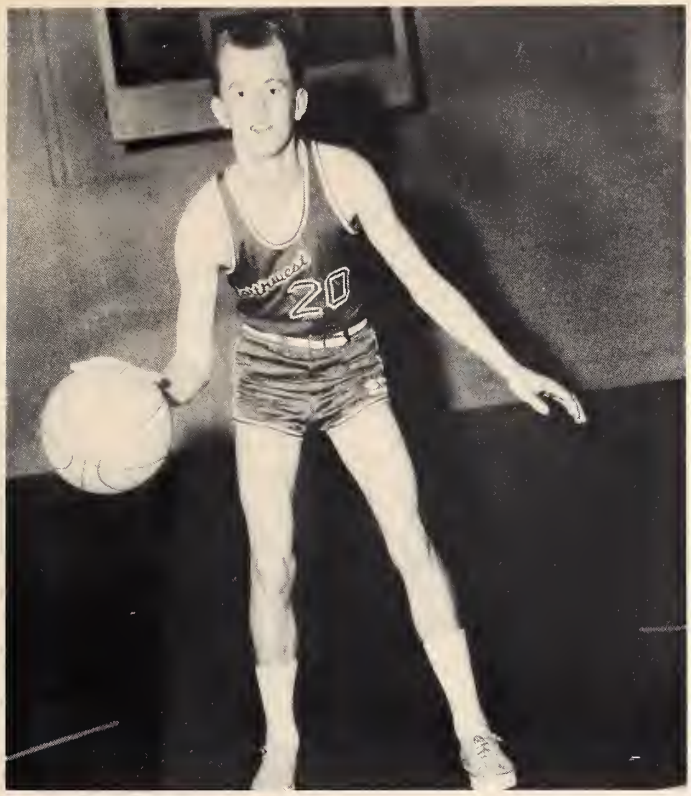

Ronnie Williams—**Center**

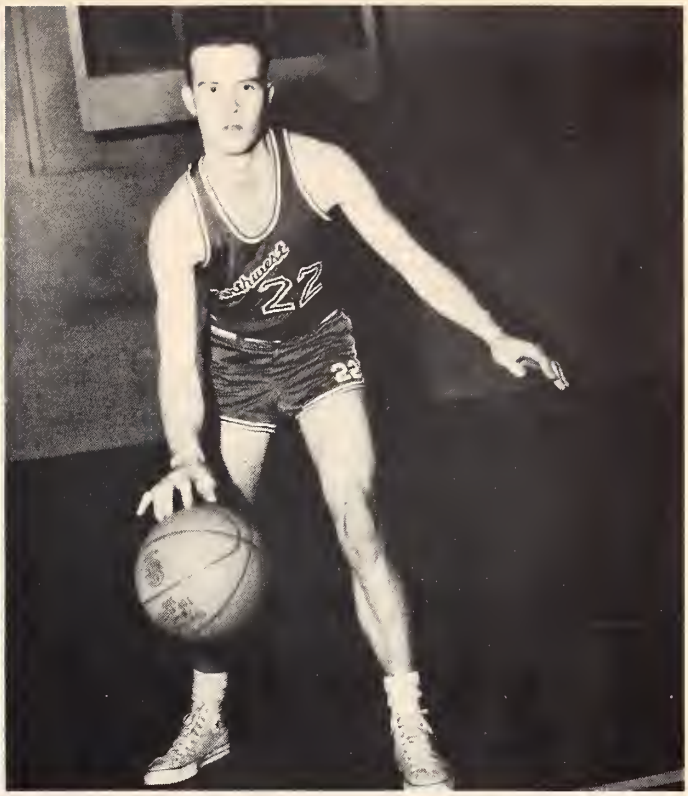

Danny Simpson—**Center**

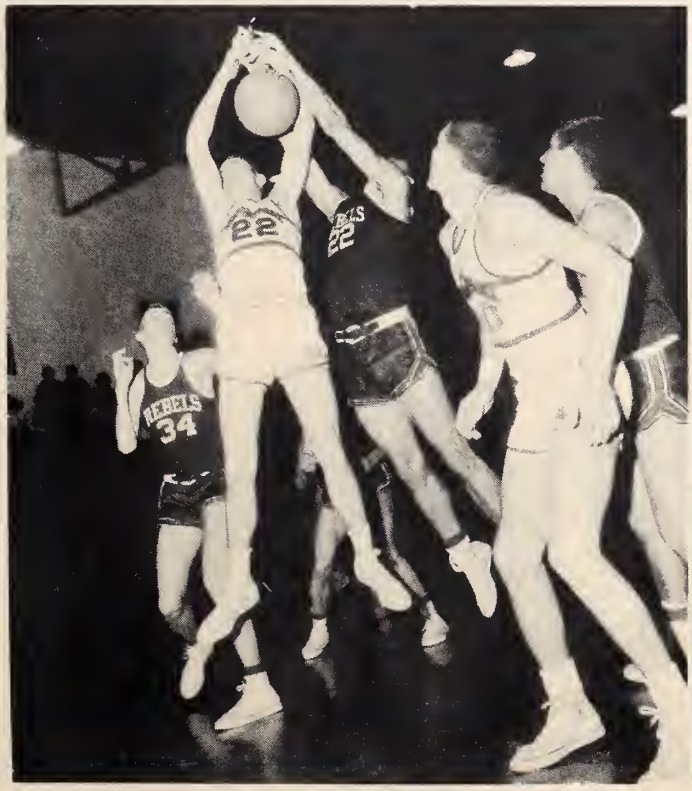

Danny gets it again!

Jimmy Hobson—**Forward**

Danny on the Rebound!

Danny tips again!

Go Danny Go!

Rangers in action!

Administration

R. D. McLendon—**President**

James P. McCormick
Dean of Instruction
Assistant to the President

Alvin G. Welch
Business Manager

Mrs. Estelle Bobo—**Dean of Women**

W. C. Oakley—**Dean of Men**

Mrs. Jewel Matthews—**Asst. Dean of Women**

Sue Cook Burks—**Registrar**

Jack P. Adams
Physical Education

Hubert D. Blackwell
Economics

Laverne Bray
Business Education

A. M. Briscoe
Agriculture

Marcus L. Burks
Chemistry

Ralph M. Caldwell
Electronics

Howard Carpenter
Social Science

Elizabeth Chase
English

Thomas Dean Coats
Technical Education

Edith Cole
English

Martha Darby
Music

William Denley
Business and Vocational

Alton Roe Dillaha
Business Education

Charles E. Duck
Health and Physical Education

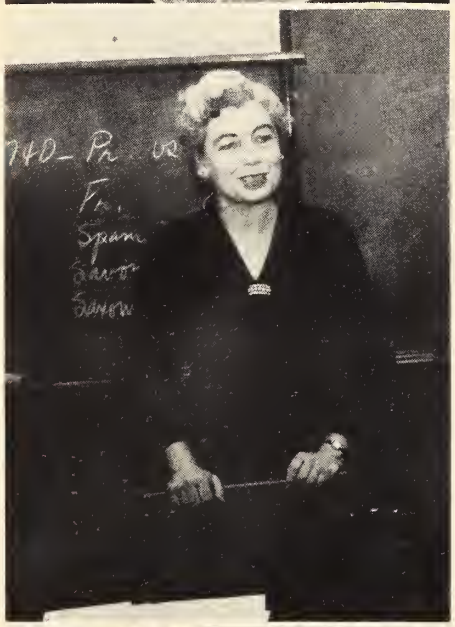

Lula Mae Fowler
History

John W. Flowers
Bible

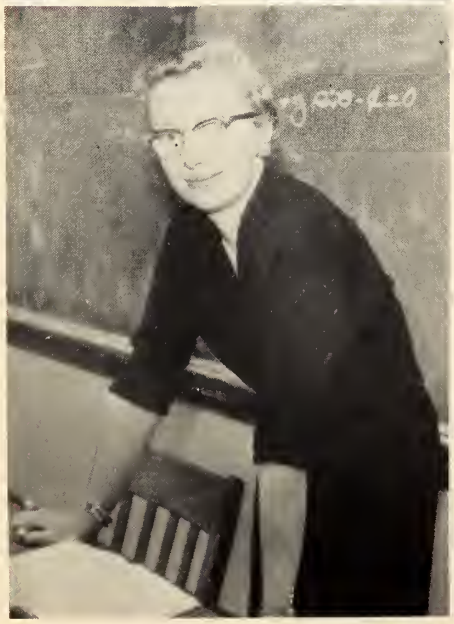

Zula Glenn
Mathematics

Josephine Gully
Librarian

Pauline Holladay
English

Macelle Holliday
Business Education

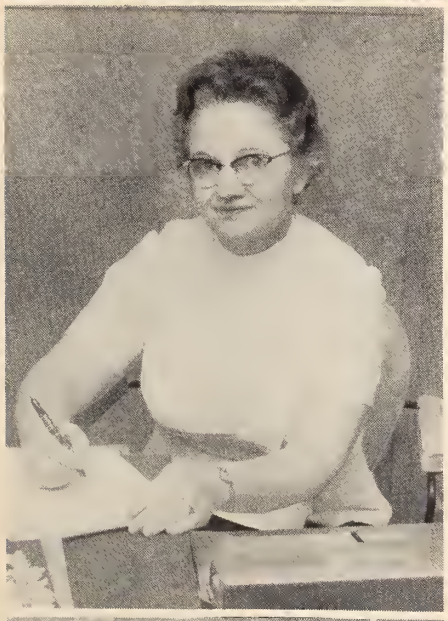

Lois Horton
Cosmetology

James H. Jobe
Football Coach
Sociology

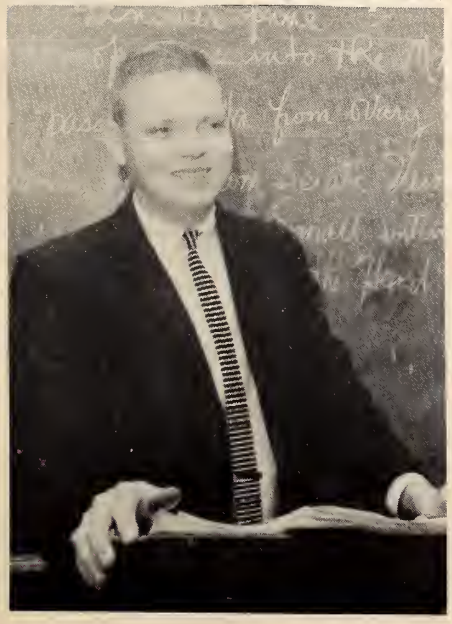

Quincy Albert Long
Biology

James P. McCormick
Accounting and
Business Law

Mildred Meacham
Journalism and Languages

Joseph Warren Morris
Speech

William C. Oakley
Basketball Coach;
Psychology

Ben Gene Rackard
Music and Theatre

Emma Bass Ryker
Home Economics and Art

Mabel Shaheen
Chemistry

Rolland Hugh Shaw
Music

Anita Jean Stratton
Physics and Mathematics

Emmie Ellen Wade
History

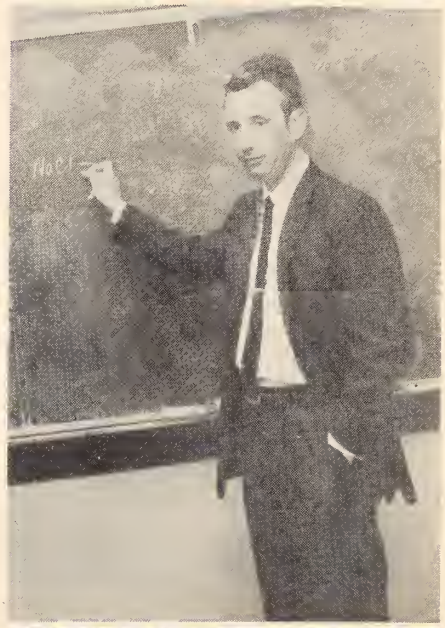

Everette Woolfolk
Chemistry and Physics

Walter E. Wylie
Technical Education

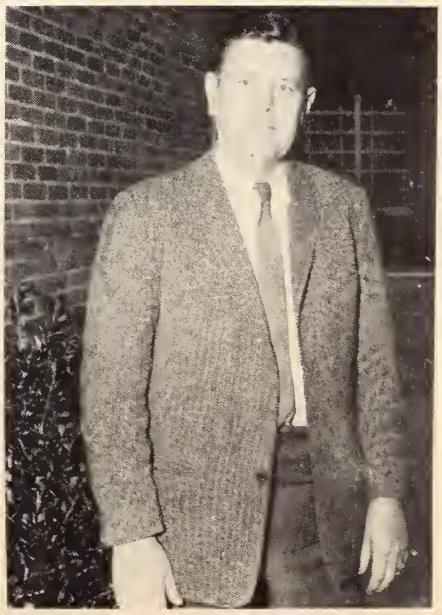

Earl Carter
Buildings and Grounds

Mary Frances Chapman
Secretary to the President

Ruth Cole
Dietician

Mildred Jobe
Bookkeeper

Martha Kimball
Student Center Manager

Nell Woolard
Assistant Student Center Manager

Sweetie Poag
Assistant Dietician

Faculty Snapshots

Big Wheels—

Stepping out, away from the grind.

Don't forget those Guide sheets—

Get with it, Coach!

What did you do this time, Mrs. Bobo?

I'm Sure hungry—

Let's hussle, boys—

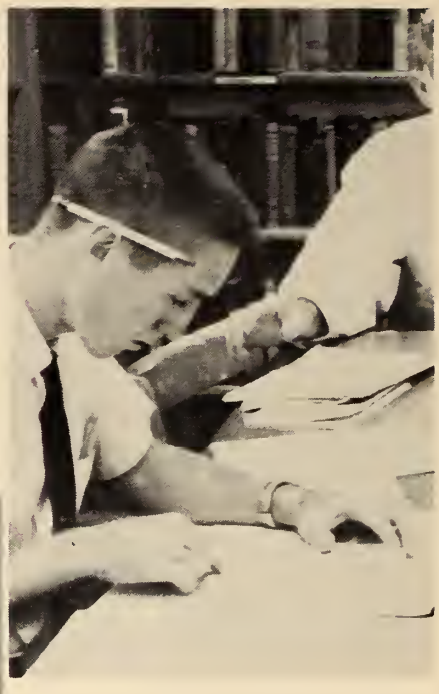

Working hard, Coach?

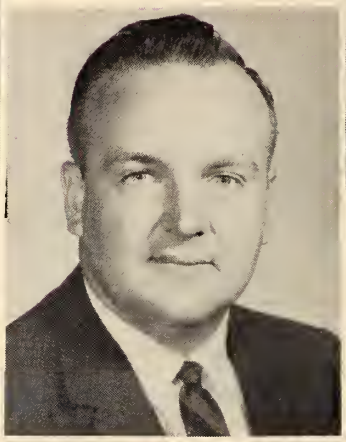

Our Pride—

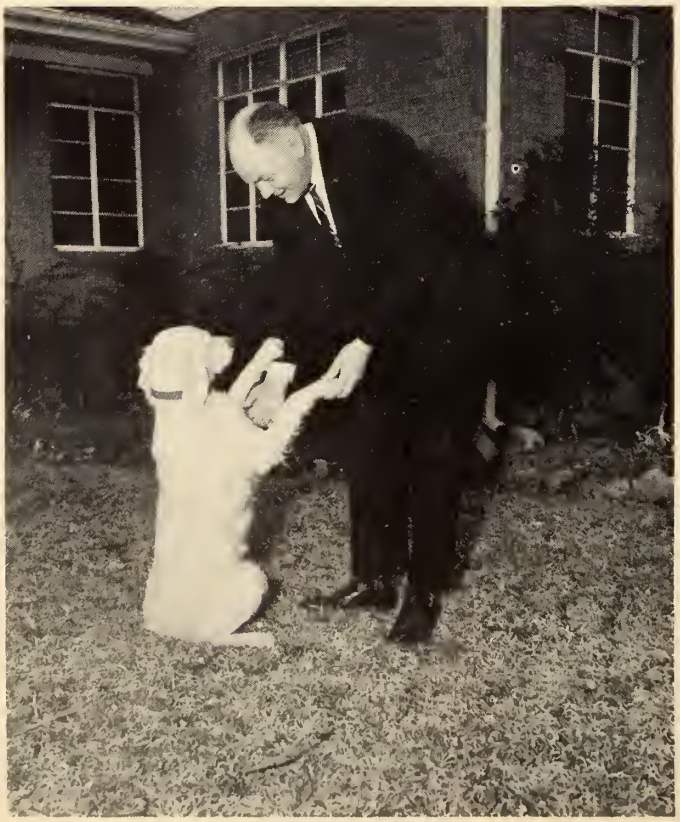

Mr. Mac, and friend—

History, anyone?

Classes

Sophomore

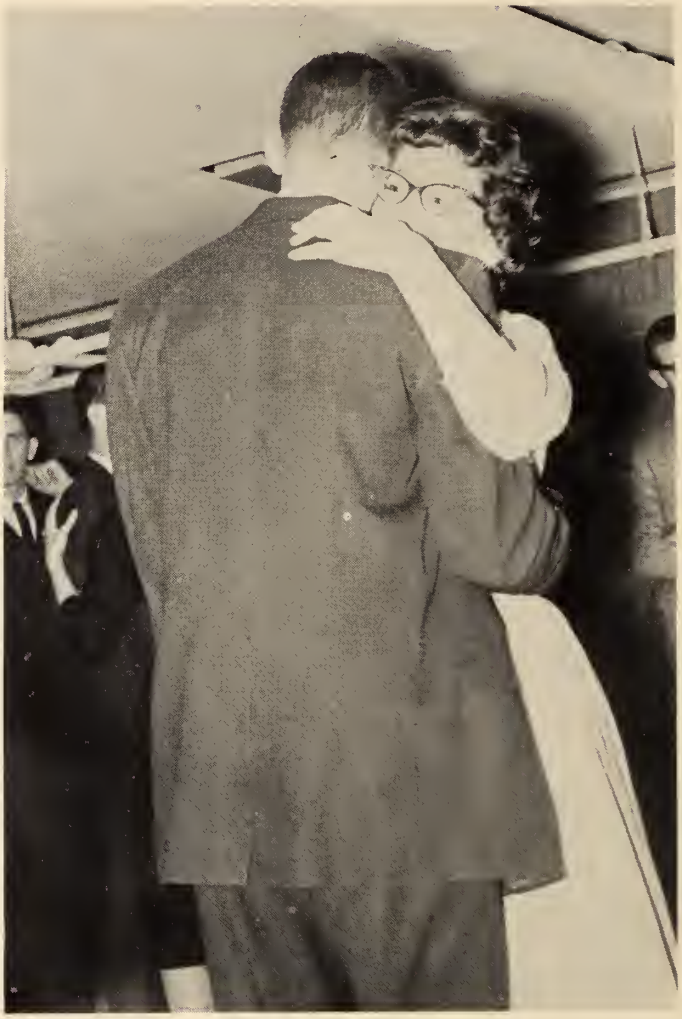

What in the world's come over you?

Death with a smile!

Just two friendly games of cards.

Sophomores

OFFICERS

President—Max Lee
Vice-President—Joe Latham
Secretary—Carol Anne Howles
Treasurer—Margie Stafford
Reporter—Dottie Dilmore

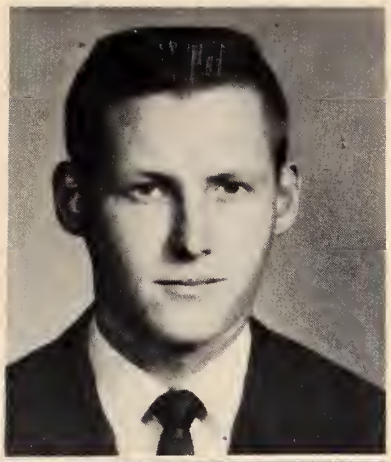

KENNETH ALDRIDGE
Olive Branch, Miss.

PAUL ANGLINE—Bruce, Miss.

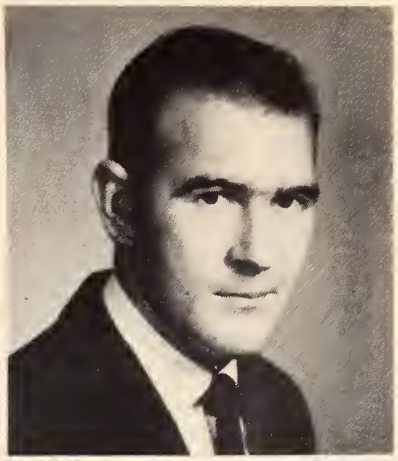

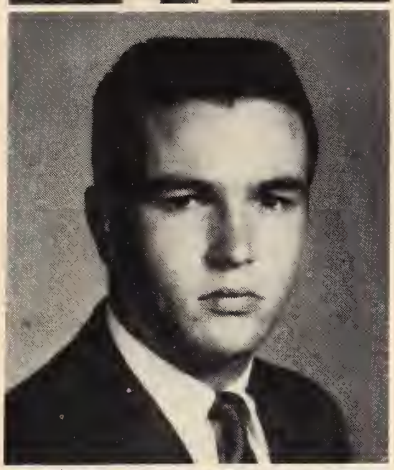

BILL AUSTIN—Coldwater, Miss.

THOMAS BAILEY—Crowder, Miss.
Chorus, 2; Boy's Quartet 2; Wesley, 1,2; Band 1,2; Concert Choir 2.

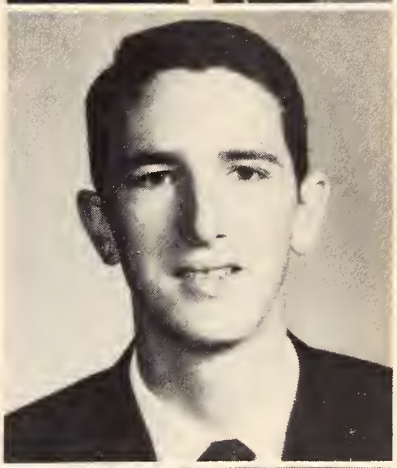

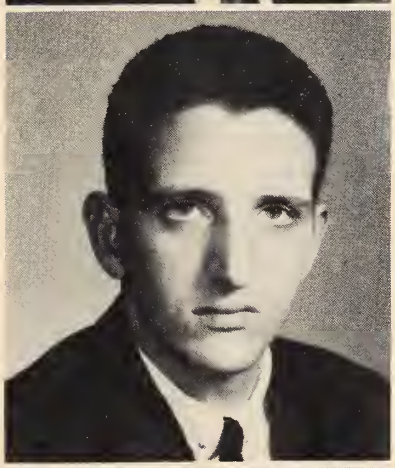

DAVID BAIRD—Olive Branch, Miss.

JAMES CLAY BAKER—Courtland, Miss.
Liberal Arts
Wesley; Christian Fellowship

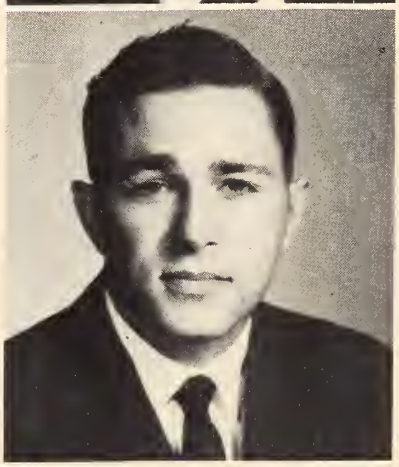

RUBY BALEY—Como, Miss.
Phi Theta Kappa; Phi Beta Lambda.

JEAN BEAL—Hickory Flat, Miss.
Intensive Secretarial Training.

NANCY BENNETT—Water Valley, Miss.
Business Education
Northwest Misses 1,2; B.S.U., 1,2; Phi Beta Lambda 1; Dramatic Club 1; Christian Fellowship 1,2; Annual Editor 2.

JAMES AARON BIGGERS—Webb, Miss.
Math
Baseball 1,2; B.S.U. 1,2; President 2; Christian Fellowship 1,2.

JAMES S. BIGGERS—Webb, Miss.
Business Administration

CAROL ANN BILLINGSLEY
Senatobia, Miss.
Business Education
Representative to Student Council 1; Phi Beta Lambda 1; Christian Fellowship 1,2; Cheerleader 2.

ELLIS BLOUNT—Charleston, Miss.
Physical Education

NORRIS BOREN—Potts Camp, Miss.
Drafting
Basketball 1,2; Wesley 1,2.

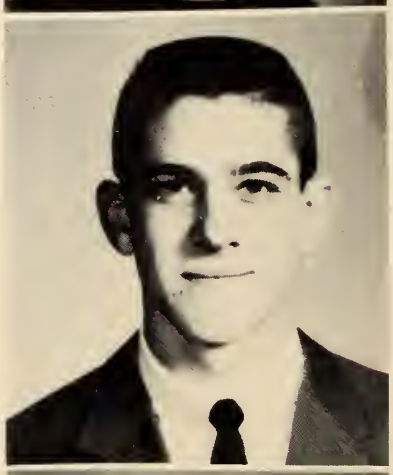

JIM BOWERS—Taylor, Miss.
Education
Wesley Foundation 1,2.

JOAN BRAY—Courtland, Miss.
Secretarial Training
Phi Beta Lambda Secretary; Paper Staff 2; B.S.U. 1,2; Phi Theta Kappa; Christian Fellowship 1,2.

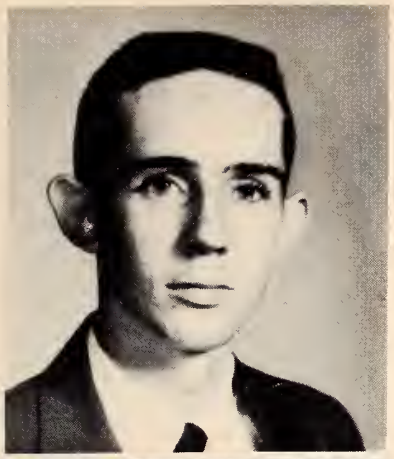

FRANK BROWN—Flomaton, Ala.

STANLEY BULLARD—Sledge, Miss

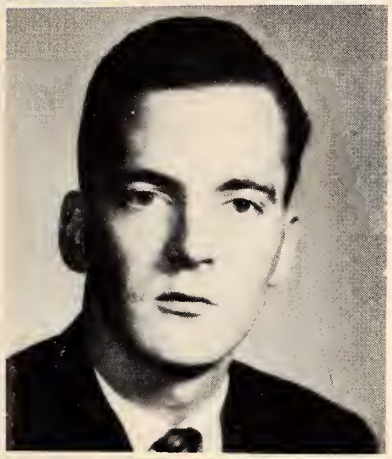

WILL BUTLER—Batesville, Miss.
Chorus; Representative to Student Council.

JEAN CALDWELL—Courtland, Miss.
Business
Phi Beta Lambda 1; B.S.U. 1,2; Christian Fellowship 1,2; Annual Staff 2.

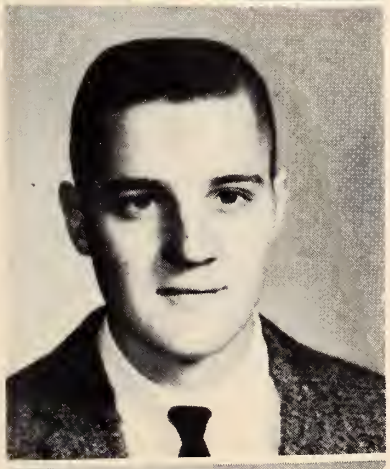

MICHAEL GENE CAROTHERS
Oxford, Miss.
Secondary Education
B.S.U. 1,2; Christian Fellowship 1,2.

MARY CARPENTER—Lamar, Miss.
Secretarial Training
Phi Beta Lambda; Wesley 1,2; Christian Fellowship 1,2.

VELDA CARTER—Batesville, Miss.

BEN CARTINHOUR—Lawrenceburg, Ky.

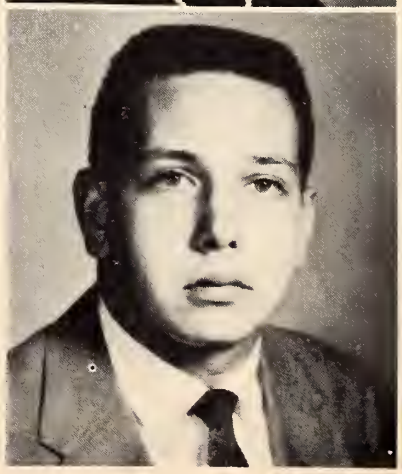

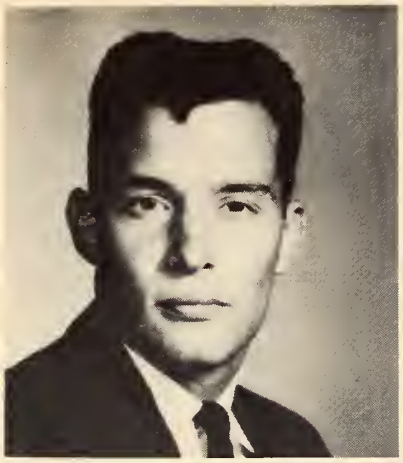

LAWRENCE CLARK—Marks, Miss.

BOBBY COOK—Tillatobia, Miss.

MURPHEY COOPER—Batesville, Miss.
Forestry

J. L. CRAWFORD—Oakland, Miss.

LYNNWOOD CROWELL—Batesville, Miss.
Business

DEMETRA CULLUM—Memphis, Tenn.
Salesmanship
Northwest Misses 1; Social Science Club; Annual Staff 2; Phi Beta Lambda.

JAKE DARBY—Batesville, Miss.

JIMMY DAVIS—Bruce, Miss.

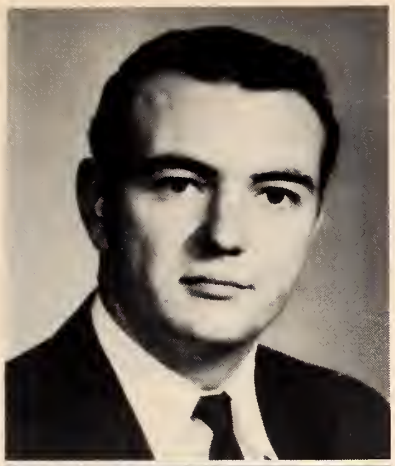

SIMS DAVIS—Batesville, Miss.
Business
Representative to Student Council.

FRANKIE DAWS—Sardis, Miss.

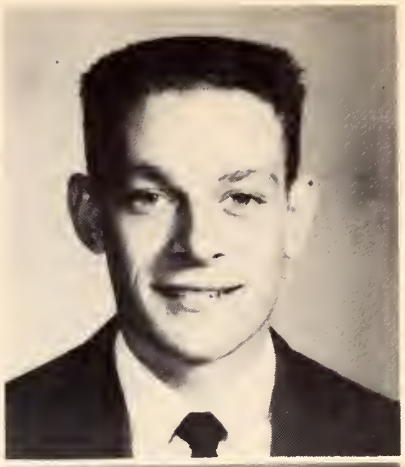

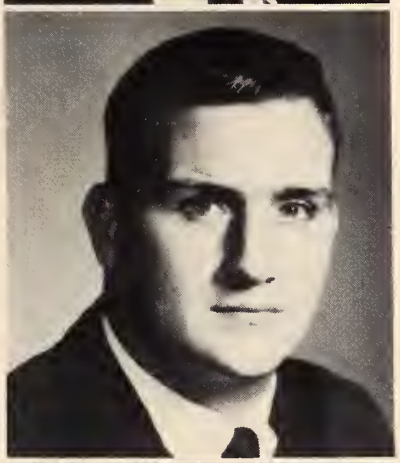

ERNEST DeCOURLEY—Adamsville, Tenn.
Football 1,2.

BETTY JEAN DEW—Como, Miss.
Liberal Arts

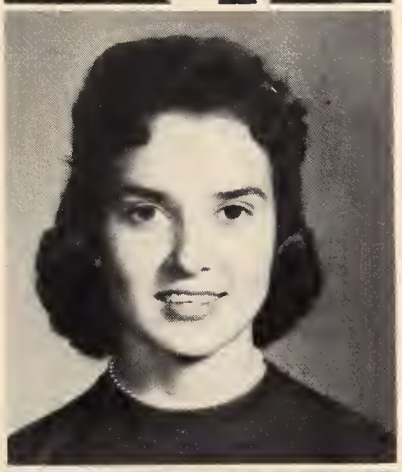

DOTTIE DILMORE—Batesville, Miss.
Business
Christian Fellowship 1,2; B.S.U. 1,2; Phi Theta Kappa 1,2; Phi Beta Lambda 1; Class Officer 2, Annual Staff 2.

PATRICIA DUNLAP—Olive Branch, Miss.
Elementary Education

BARBARA DUNN—Potts Camp, Miss.

FRANCES DUNN—Potts Camp, Miss.

JAMES R. DURRETT—Olive Branch, Miss.

THOMAS DURRETT—Como, Miss.

MARY EVELYN EDWARDS
Hickory Flat, Miss.
Home Economics
Home Ec. Club 1,2; Sec. 1-2; Phi Theta Kappa 1-2; B.S.U. 1,2; Christian Fellowship 1,2.

HAROLD ELLIS—Lambert, Miss.
Industrial Management
Wesley 1,2; Phi Beta Lambda; Christian Fellowship 1,2;

THOMAS RAY ELLIS—Senatobia, Miss.
Architectural Drafting

DAN ELLISON—Tutwiler, Miss.

EDWARD DALE FILE—Pope, Miss.
Math

ANNE PALMER FINGER—Byhalia, Miss.

YVETTE FOSHEE—Crowder, Miss.

SYLVIA FREEMAN—Batesville, Miss.
Business Education
Phi Beta Lambda 1,2.

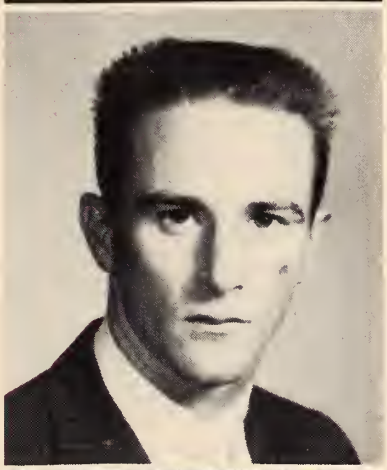

RUFFIN FYFE—Sledge, Miss.

SILAS GREEN—Water Valley, Miss.

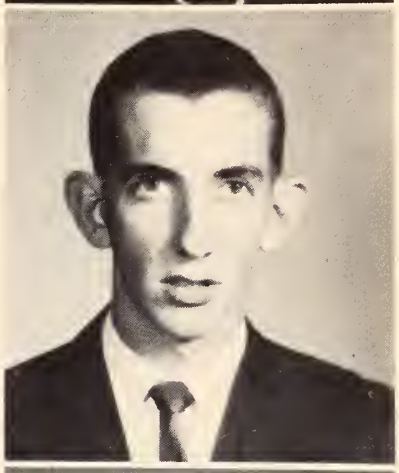

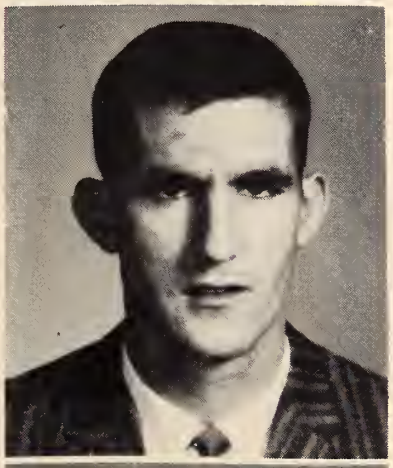

SIDNEY GUEST—Lambert, Miss.

ANCEL HANKINS—Sarah, Miss.

ROSEMARY HELM—Coffeeville, Miss.
Secondary Education
Northwest Misses 1,2.

CHARLES HENDERSON—
Holly Springs, Miss.

GENE HENDERSON—Batesville, Miss.

RODNEY HENTZ—Courtland, Miss.
Chorus 1,2; Cheerleader 1,2; Wesley 1,2; Dramatic Club 1; Christian Fellowship-Vice Pres. 2.

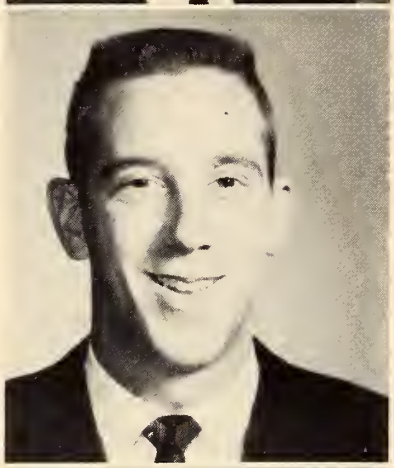

CHARLIE HILL—Oakland, Miss.
Drafting and Design

CAROL ANNE HOWLES—Covington, Tenn.
Business Education
Band 1,2; Featurette 1,2; Phi Theta Kappa 1,2; Sec. 2; Class Officer 1,2; Wesley 1,2; FBLA 1,2; Debate Club 1; Who's Who 1; Homecoming Court 2; Sec. Student Council 2; Carnival Ball Court 1.

LADENE HUDSON—Coldwater, Miss.
Home Economics
Home Economics Club 1, Reporter, Pres. 2; Debate Club 1,2, Reporter.

DOLORES HUFFMAN—Tutwiler, Miss.
Elementary Education

GERALD HUTCHERSON—Shannon, Miss.

JENNIE LEE HYDE—Senatobia, Miss.

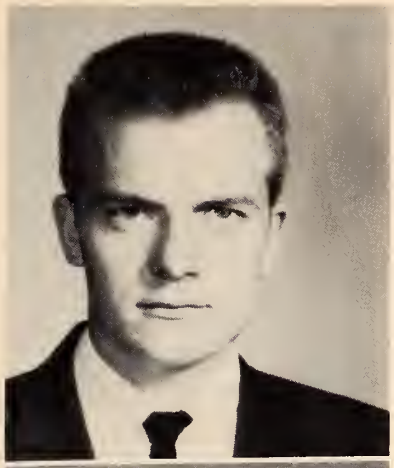

JERRY JAMES—Olive Branch, Miss.

MARSHALL JENKINS—Marks, Miss.
Editor of Ranger Rocket 2.

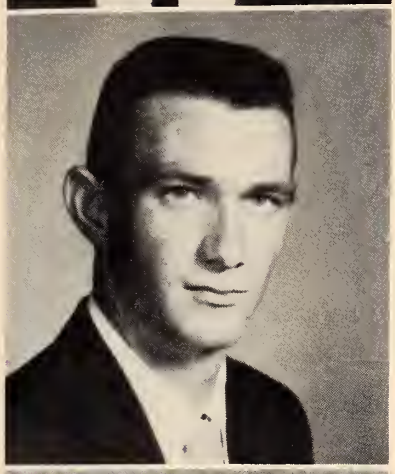

CALVIN JOHNSON—Courtland, Miss.

JOHNNIE SUE JOHNSON—Myrtle, Miss.

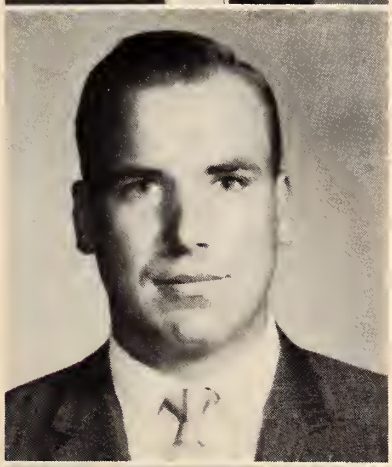

EUGENE JONES—Olive Branch, Miss.

CLARENCE JORDAN—Flomaton, Ala.
Drum Major 1,2; Moonlighters 1;
"The Boyfriend" 1.

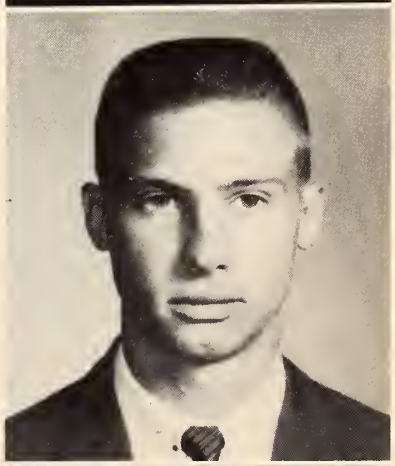

JIM ED LARSON—Water Valley, Miss.
Business
Representative to Student Council 2.

JOE LARSON—Water Valley, Miss.
Business

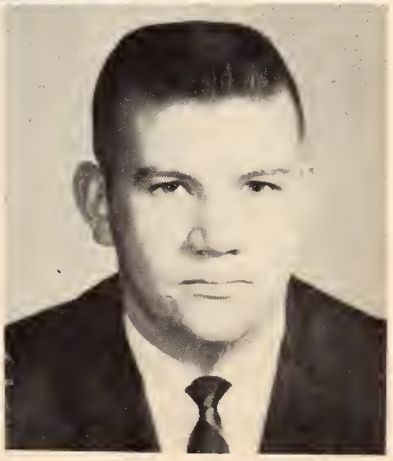

SARA ANN LASSITER—Senatobia, Miss.
Secretarial Training
Glee Club.

JOE LATHAM—Hernando, Miss.

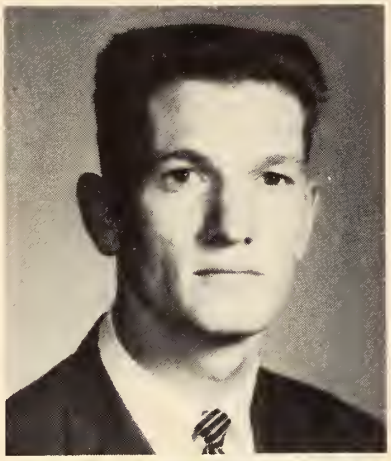

MAX LEE—Sardis, Miss.
Class Officer; Student Council.

BOB LILLY—Charleston, Miss.

MARY VIRGINIA LIPE—Pope, Miss.
Chorus 1,2; Wesley 1,2.

JERRY SHAW LITTON—Pope, Miss.
Elementary Education
Home Economics Club 1,2.

BEVERLY JANE MABUS—Philipp, Miss.
Elementary Education

PAT MALONE—Darling, Miss.
Debate Team.

DENNIS MANGRUM—Batesville, Miss.

GEORGE MARTIN—Batesville, Miss.

LORENA MAXWELL—Memphis, Tenn.
Chorus; Girl's Ensemble, B.S.U. F.B.L.A., Misses, Girl's Trio.

GERRY MAY—West Memphis, Ark.

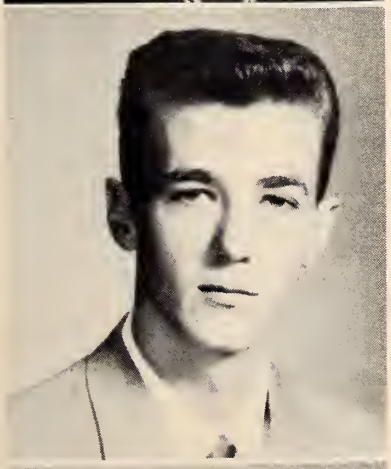

STEVE McCLUSKEY—Robinsonville, Miss.

BETSY McCORMACK—Coffeeville, Miss.
Chorus 1,2; Accomp. 1, B.S.U. Girl's Ensemble, F.B.L.A., Student Council Representative, Concert Choir.

EDWIN MILES—Bruce, Miss.

BARBARA MILLER—Water Valley, Miss.
Secretarial Training
Spring Formal Queen 1, Northwest Misses 1,2; Football Queen 2; Beauty Nominee 1; Wesley 1,2.

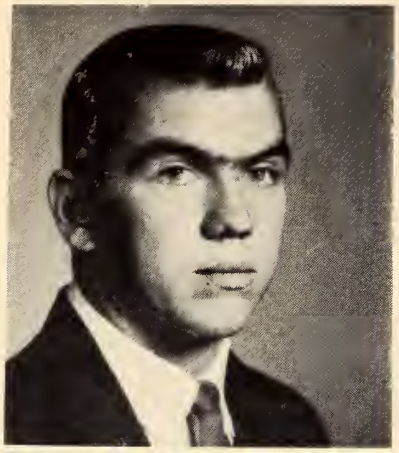

EARNEST RAY MOODY—Ashland, Miss.
Electronics

JOE MOORE—Tutwiler, Miss.

MYRA MOORE—Lambert, Miss.

JAMES O'DANIEL—Coldwater, Miss.
Pre-Engineering
Basketball 1,2.

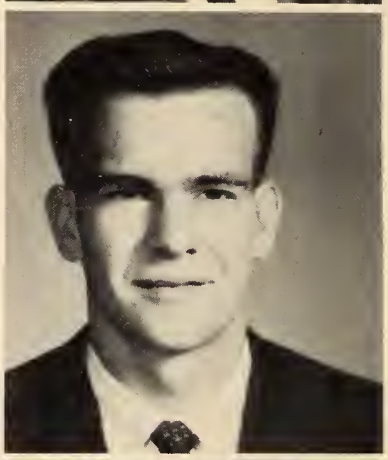

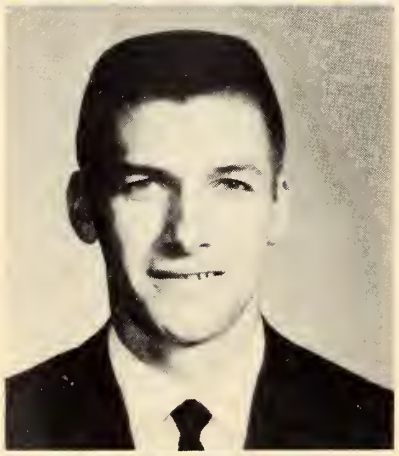

FNOCH M. PARKS—Coldwater, Miss.
Animal Husbandry

NANCY PASS—Water Valley, Miss.
Liberal Arts
Northwest Misses 1,2.

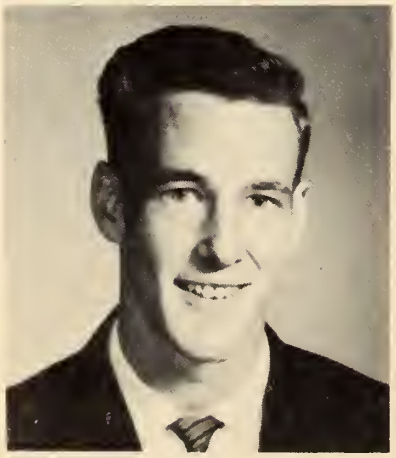

JOHNNY PERKINS—Water Valley, Miss.

NANCY PERSON—Water Valley, Miss.
Physical Education

JIM PETERS—Charleston, Miss.

JAMES PHIFER—Memphis, Tenn.

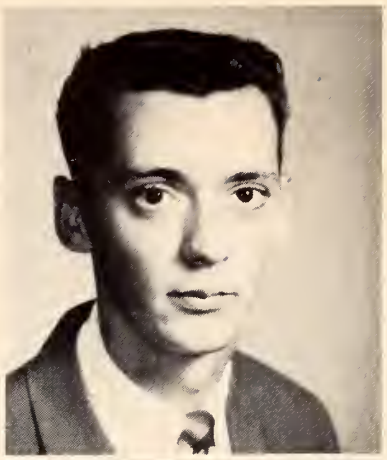

LINDA POINDEXTER, Water Valley, Miss.
Business Education

DONALD POMEROY—Sherrill, New York

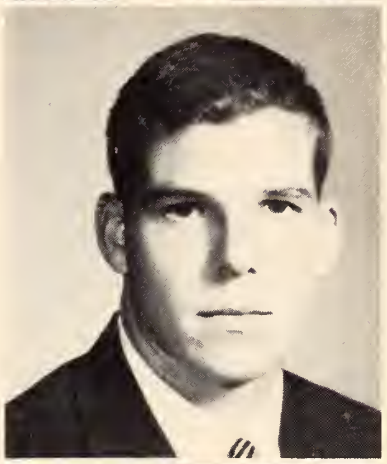

WALLY PANG—Marks, Miss.
Business

ROBERT POOL—Hernando, Miss.

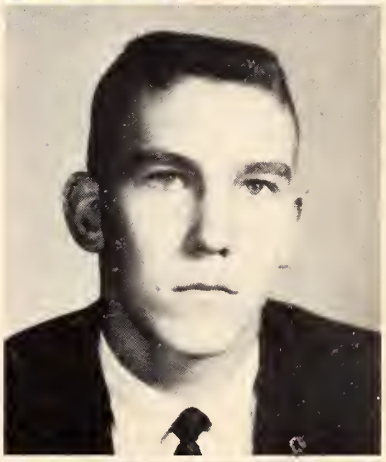

GWEN POWELL—Tunica, Miss.

SHELBY POWELL—Tunica, Miss.
Elementary Education
Pep Club 2; B.S.U. 1,2; Annual Staff 2;
Home Ec. Club 2, Library Staff 1.

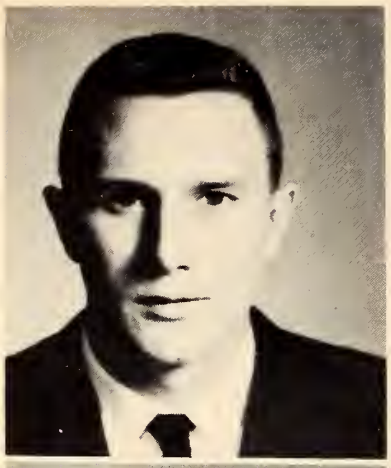

DON RANDOLPH—Potts Camp, Miss.
Physical Education
Basketball 1,2.

JAMES RAYNOR—Memphis, Tenn.

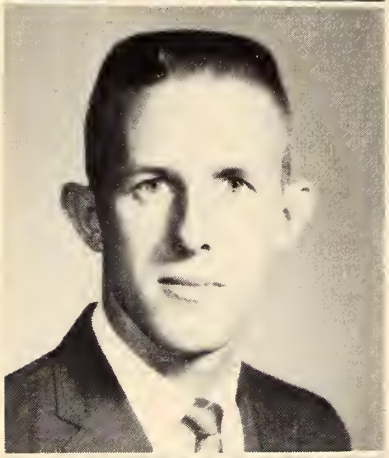

JIMMY RHEA—Hickory Flat, Miss.

MARY ROBERTS—Olive Branch, Miss.

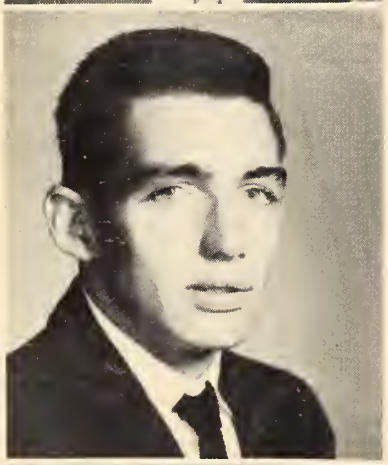

WILLIAM ROGERS—Batesville, Miss.

HAROLD ROSS—Olive Branch, Miss.

NORRIS RUTLEDGE—Scobey, Miss.

AMYE SANSOM—Water Valley, Miss.
Business
B.S.U. 1,2; Christian Fellowship 1,2;
F.B.L.A. 1,2; Chorus, Paper Staff 1,2;
Phi Theta Kappa 1.2; Pep Club 2.

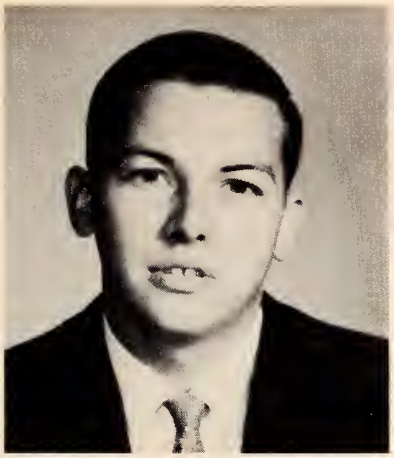

CLIFF SCOTT—Senatobia, Miss.
Agriculture
F.B.L.A. 1, Social Science Club 1, Glee Club.

KENNY SCRUGGS—Memphis, Tenn.
Football 1,2.

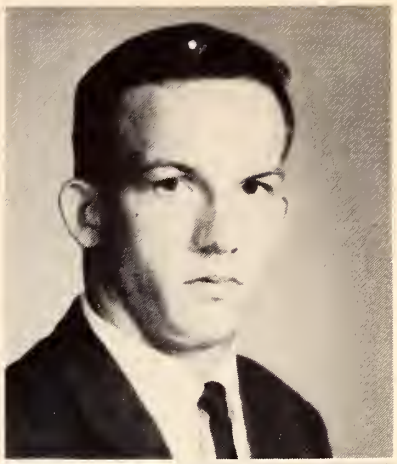

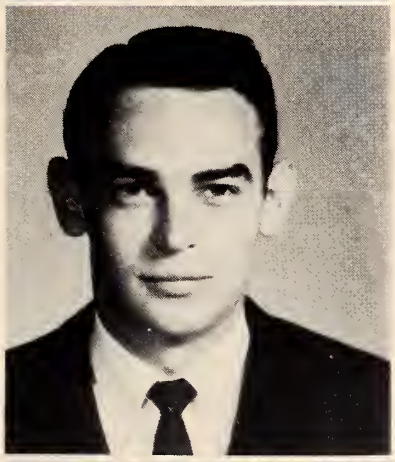

MACK SEALS—Batesville, Miss.
Business

ROBERT SEAY—Batesville, Miss.

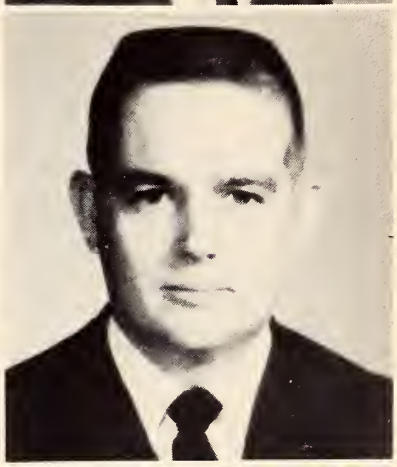

IDA MARGARET SHERMAN
Charleston, Miss.
Elementary Education
Who's Who 1, Interdenominational Council 1, Spring Formal Court 1, Homecoming Court 2, Captain of Northwest Misses 1,2.

MARY SHIPLEY—Independence, Miss.
Education
Cheerleader 1,2; Wesley 1,2; Social Science 1, Christian Fellowship 1,2; Homecoming Maid 2.

LILY SHOEMAKE—Taylor, Miss.
Elementary Education

THOMAS M. SKELTON—Marks, Miss.
Drafting

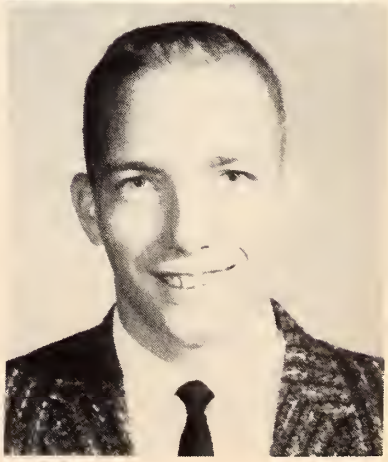

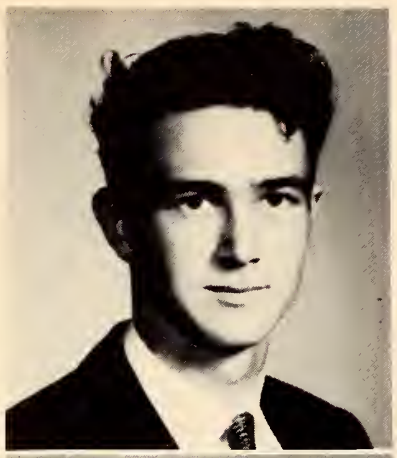

CHARLES SMART—Coldwater, Miss.
Electronics

CALVIN SMITH—Pope, Miss.
Education
B.S.U. 1,2; Christian Fellowship 1,2; Cheerleader 1.

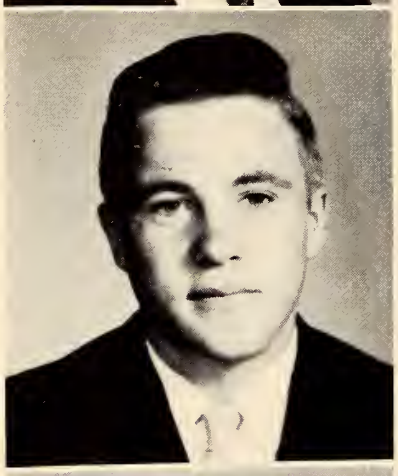

PALMER SMITH—Cascilla, Miss.
Business Education
F.B.L.A. 1,2; Christian Fellowship Council; Wesley.

LARRY SOWELL—Coldwater, Miss.
Agriculture

WILLIAM EARL SOWELL
Senatobia, Miss.
Accounting
Phi Theta Kappa 1,2; Reporter, F.B.L.A 1-2; President, Vice-President of National F.B.L.A., Ranger Rocket - Business Manager, Mr. Future Business Executive of Mississippi—1960.

MARGIE STAFFORD—Elk Grove, Ill.
F.B.L.A. 1,2; Who's Who 1,2; Annual Staff 1,2; Class Officer 2.

MARY ELLA STEINER—Mobile, Ala.

TOMMY STEVENS—Coldwater, Miss.

ALMYRA STEWART—Maywood, Miss.
Education
Northwest Misses 2; Annual Staff 2.

JOHN TACKETT—Tunica, Miss.

EDWARD TAYLOR—Waterford, Miss.
Engineering

HOWARD THOMPSON—Hernando, Miss.

GENE THORTON—Sardis, Miss.
Physical Education

MARY DEAN THORTON—Dundee, Miss.
Two-Year Secretarial Training
Phi Theta Kapha 1,2; F.B.L.A. 1; Wesley 2;
Pep Squad 2; Christian Fellowship 1,2.

POLK TILLMAN—Whitehaven, Tenn.
Band 1,2; "The Boyfriend" 1.

VICTOR TREADWAY—Olive Branch, Miss.
Football 1,2.

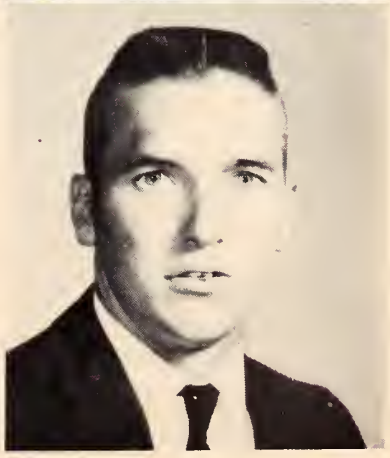

THELMA TUCKER—Webb, Miss.
Elementary Education
B.S.U. 1,2; Christian Fellowship 1,2; Chorus 2; Annual Staff 2; Pep Squad 2.

MARY ELIZABETH TURNER
Bruce, Miss.
Accounting
B. S. U. 1,2; Christian Fellowship 1,2; F.B.L.A. 2; Pep Squad 2.

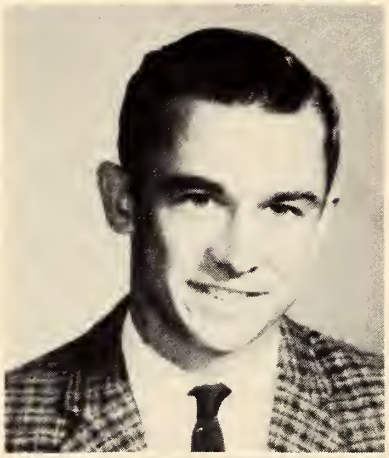

DONALD TYLER—Bruce, Miss.

GLEN WALDRIP—Hernando, Miss.
Chemistry

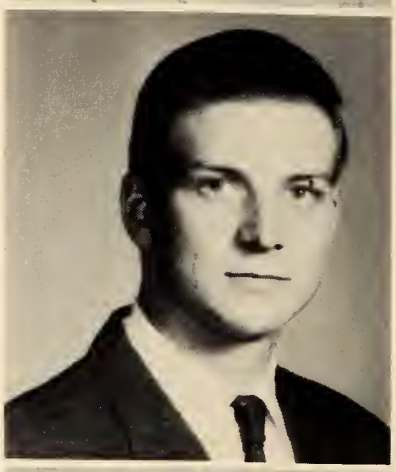

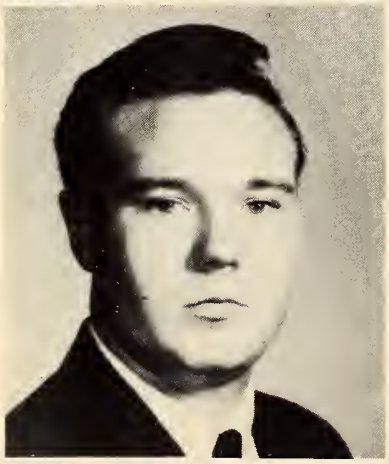

CHARLES WALLACE—Horn Lake, Miss.

KATHRYN WALLACE—Coldwater, Miss.
Home Economics

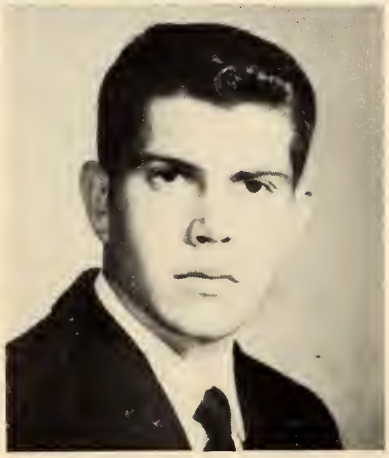

GAYLE WALLS—Vardaman, Miss.
Liberal Arts

BERTHA WATTS—Batesville, Miss.
Business Education
Miss Secretary 1; B.S.U. 1,2; Christian Fellowship 1,2; F.B.L.A. 1,2; Reporter, Social Science Club; Chorus 1,2; Pep Squad 2, Secretary; Paper Staff 1,2.

LUCRETIA WEBB—Water Valley, Miss.
Business

DAVID WEEKS—Coldwater, Miss.

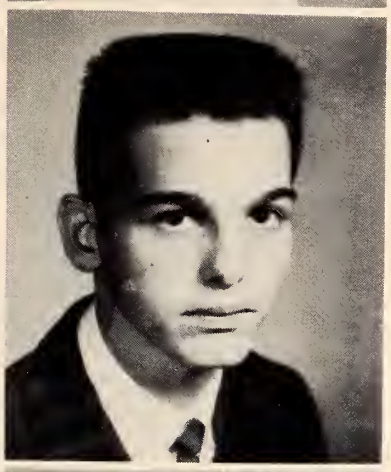

DEAN WELLS—Water Valley, Miss.
Business

LINDA WEST—Ashland, Miss.
Liberal Arts
Most Beautiful 1; Who's Who 1, Homecoming Court 1,2; Spring Formal Court 1; "The Boyfriend" 1; Northwest Misses 1,2; Chorus 1,2; B.S.U. 1,2; Christian Fellowship 1,2.

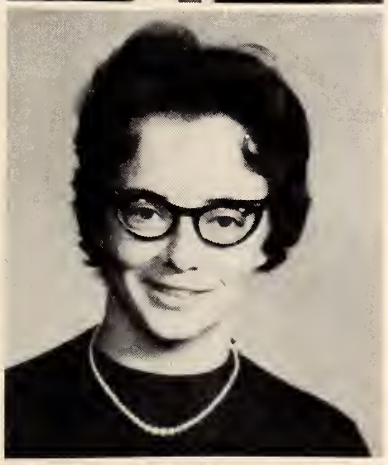

NORA WESTBROOK—Sledge, Miss.
Mathematics
Phi Theta Kappa 1,2.

BONNIE WHALEY—Potts Camp, Miss
Secondary Education
Library Staff 1,2; Wesley 1,2; Pep Squad 2; Christian Fellowship 1,2; Phi Theta Kappa.

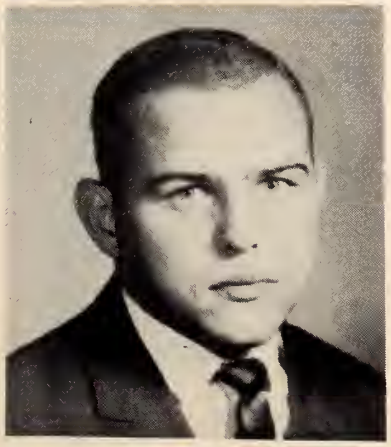

LEROY WILDER—Tunica, Miss.
Business
Football 1.

GEORGE WILLIAMS—Senatobia, Miss.
Pre-Engineering

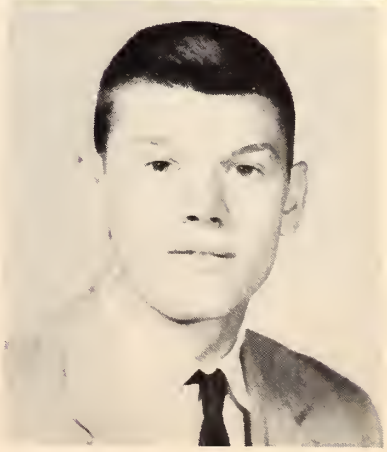

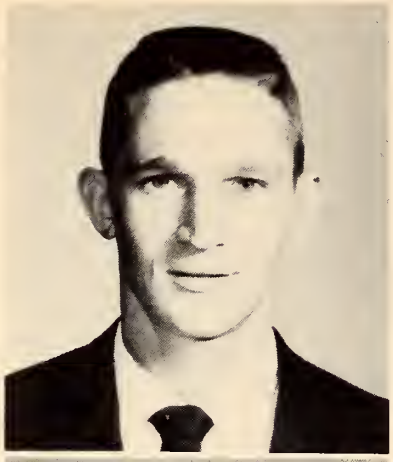

JESSE LEE WILLIAMS—Coldwater, Miss

LINDA HURT WILLIAMS
Coldwater, Miss.
Business Education
Wesley 1,2; Girl's Ensemble; F.B.L.A. 1,2

BILL WILSON—Louisville, Miss.

JIMMY WILSON—Louisville, Miss.
Automotive Tech.

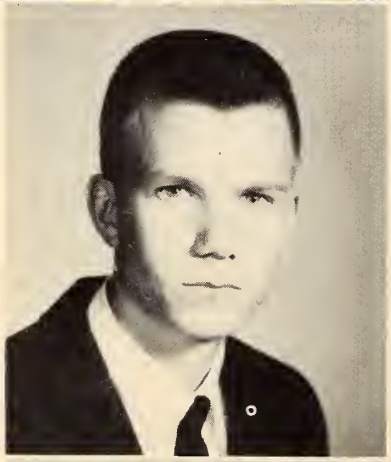

WILLIAM WOLFE—Memphis, Tenn.

SHIRLEY WOOLFOLK—Senatobia, Miss
Business Education
Phi Theta Kappa.

FRANCIS WORSHAM—Crenshaw, M

GALE WRIGHT—Water Valley, Mis
Secretarial Training
Student Council 2; Christian Fellowsh
Council; Wesley.

ANN WYNNE—Coldwater, Miss.
Business Education
Northwest Misses 1,2.

MARION YOUNG—Marks, Miss.

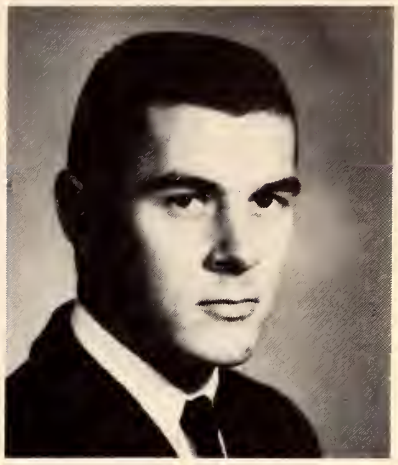

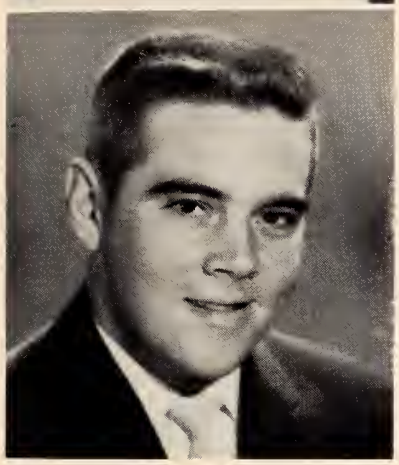

What's wrong Dorothy?

Come on, Bonny, sing!

Oh, you beautiful doll.

Tommy has that school spirit.

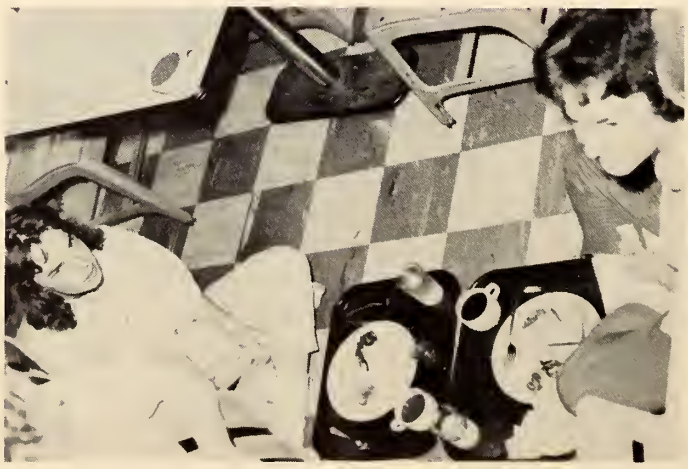

We love to eat on the floor.

Just call me one-eye.

Freshman Day

The boys won't dance with us.

We must keep our walk clean.

I love you, little tree.

What's that I smell?

Use those muscles.

You make a lovely couple.

Freshman

OFFICERS

President—David Williams
Vice-President—Mike Crestman
Secretary—Petrecia Kopf
Treasurer—Nancy Fancher
Reporter—Robbie Patterson

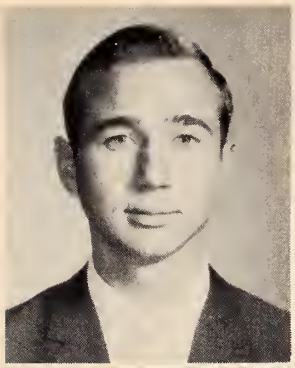

JERRY AARON
Bruce, Miss.

MARY K. ABERNATHY
Water Valley, Miss.

PATRICIA ADAMS
Lambert, Miss.

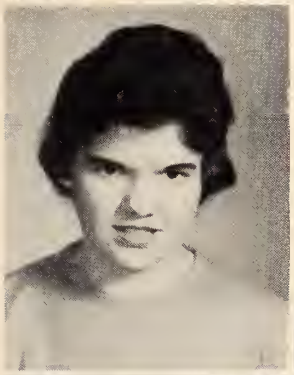

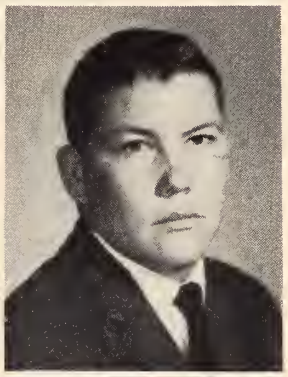

JOAN ADDINGTON
Bruce, Miss.

FRANCES JEWEL AIKEN
Senatobia, Miss.

CHARLES W. AKIN
Ashland, Miss.

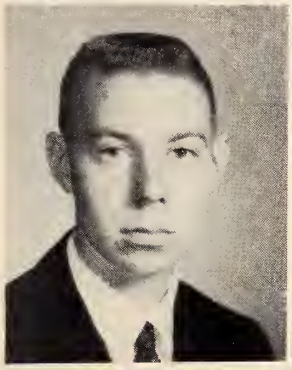

NELSON ALSTON
Pope, Miss.

JOYCE ANDERSON
Mt. Pleasant, Miss.

JUDY ANGLIN
Olive Branch, Miss.

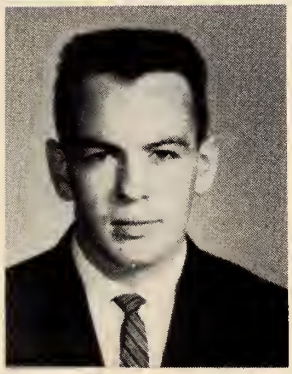
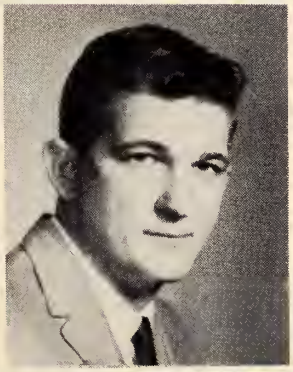
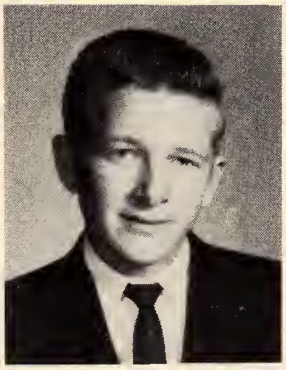

JIMMY ARRINGTON
Water Valley, Miss.

GENE ATKINS
Darling, Miss.

KENNETH ATKIN
Ashland, Miss.

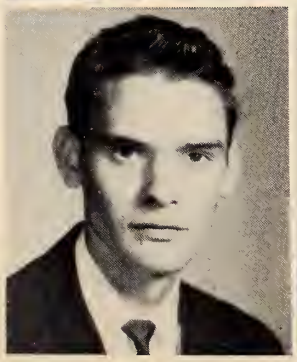
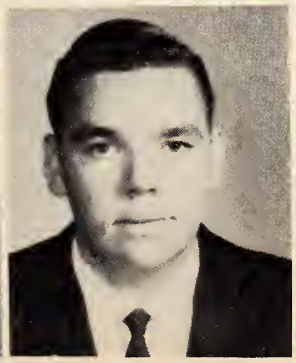

BUDDY ATKINSON
Tutwiler, Miss.

JAMES AUTRY
Ashland, Miss.

CAROLYN BAILEY
Olive Branch, Miss.

LILLIAN BAILEY
Oakland, Miss.

ANDY BAKER
Tutwiler, Miss.

WILLIAM BAKER
Hernando, Miss.

NELLIE BALLARD
Stover, Miss.

BETTY BARLETT
Coldwater, Miss.

SHEILA BATES
Potts Camp, Miss.

DUDLEY BEALL
Batesville, Miss.

LARRY BEALL
Sardis, Miss.

JAMES BEASNETT
Sardis, Miss.

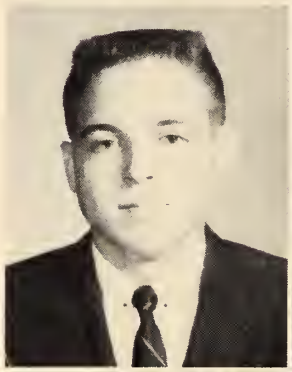

PAT BECKHAM
Memphis, Tenn.

LAWRENCE BERRY
Sarah, Miss.

JANE BILLINGSLEY
Senatobia, Miss.

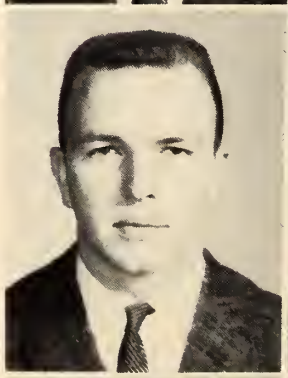

BOBBY BLACK
Horn Lake, Miss.

ANN BLAIR
Independence, Miss.

JOHNNY BLAND
Marks, Miss.

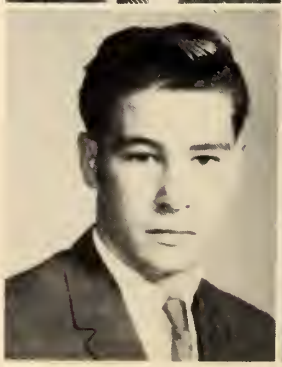

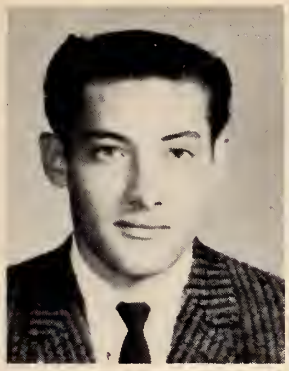
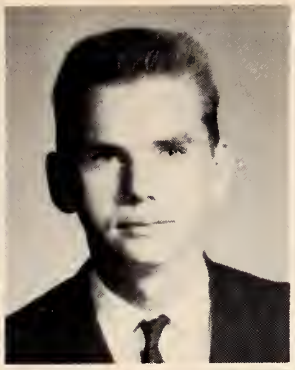
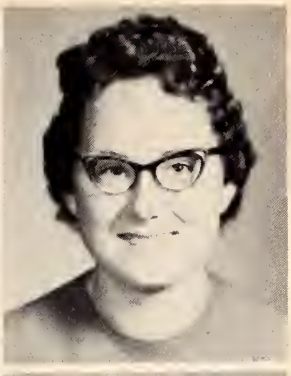

JAMES BLAYLOCK
Duck Hill, Miss.

JESSE B. BOSWELL
Mt. Pleasant, Miss.

SHIRLEY BRANCH
Sledge, Miss.

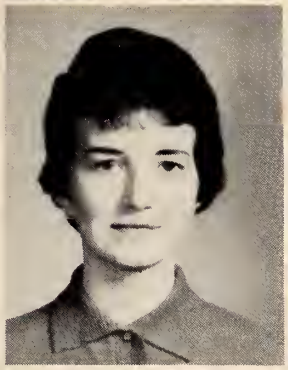

BOBBYE BRANSCOME
Pope, Miss.

JIMMY BRASHER
Bruce, Miss.

JOYCE BRENTS
Senatobia, Miss.

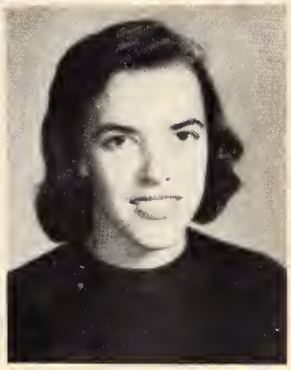

LARRY BRIDGES
Lambert, Miss.

DOROTHY BROWN
Marks, Miss.

ANNE BROWN
Water Valley, Miss.

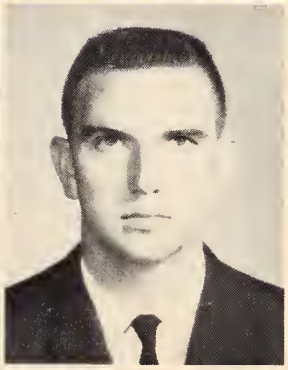

TOMMY BROWN
Pope, Miss.

GWEN BRUCKNER
Batesville, Miss.

MILTON BRYANT
Ashland, Miss.

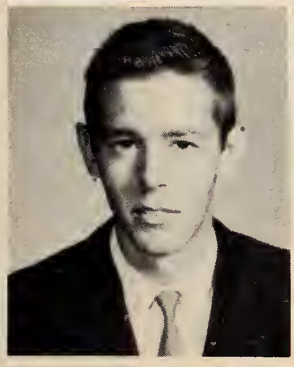

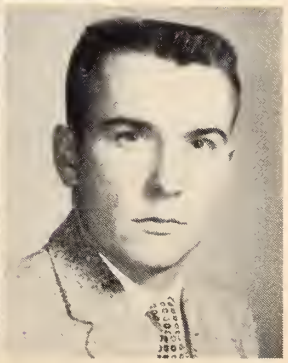

STAFFORD BRYANT
Nesbitt, Miss.

MARGARET BULLARD
Bruce, Miss.

JOHNNY BURGES
Houlka, Miss.

JAMES C. BURNS
Pope, Miss.

CARL RAY BUTLER
Sardis, Miss.

MARTHA BUTLER
Crenshaw, Miss.

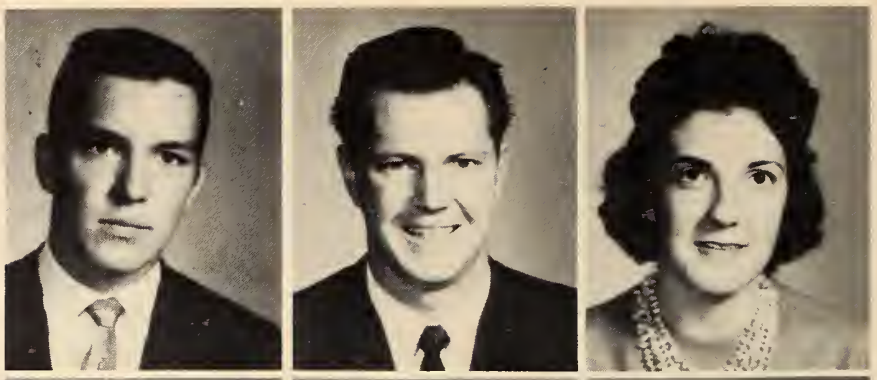

OUIDA BYARS
Grenada, Miss.

CHARLES BYNUM
Water Valley, Miss.

LARRY BYRD
Lamar, Miss.

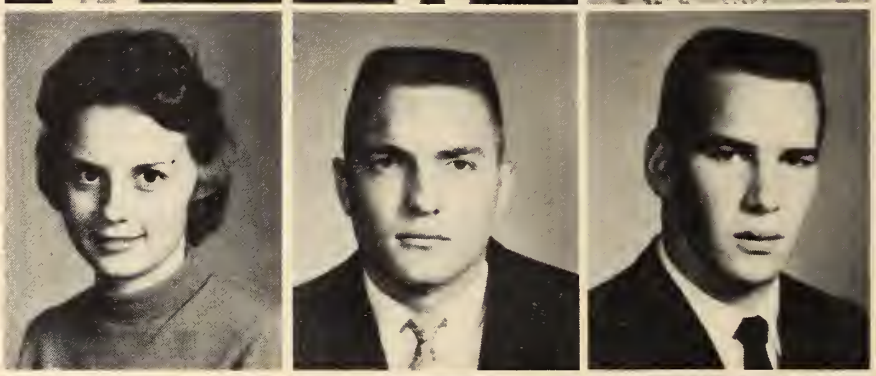

TOM CAGLE
Dublin, Miss.

GENE CALDWELL
Senatobia, Miss.

OUIDA CALVERT
Crowder, Miss.

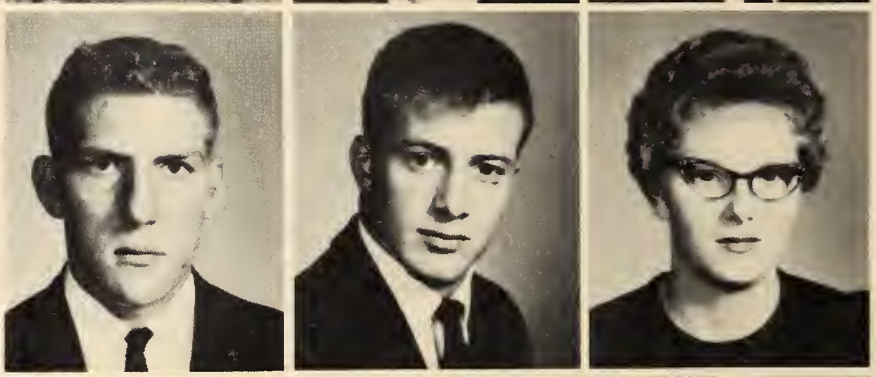

BILLY T. CAMPBELL
Belen, Miss.

TRUMAN CANTRELL
Bruce, Miss.

YVONNE CARR
Water Valley, Miss.

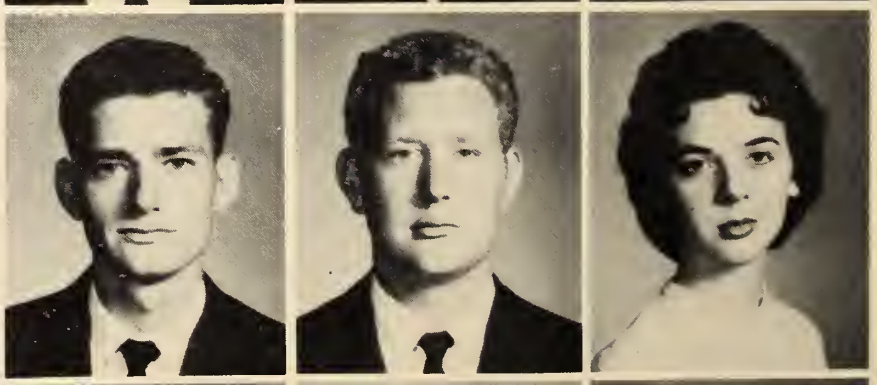

JIM CARRINGTON
Coldwater, Miss.

WAYNE CARTER
Pontotoc, Miss.

JEARL CASTLEBERRY
Toccopola, Miss.

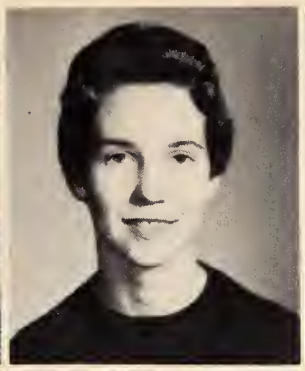

BILLY RAY CHAMPION
Charleston, Miss.

MADALYN CHILDRESS
Ashland, Miss.

MIKE CHRESTMAN
Batesville, Miss.

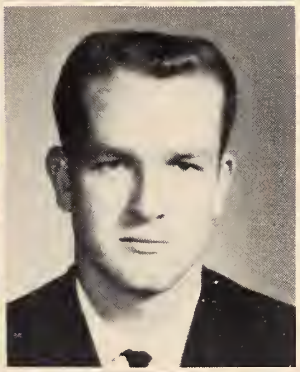
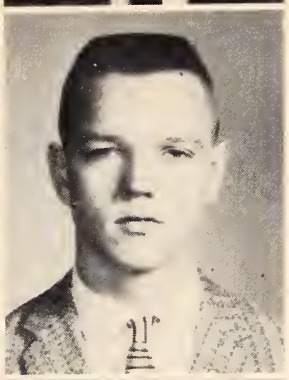

SYLVIA CHRESTMAN
Batesville, Miss.

TOMMY CHRESTMAN
Belen, Miss.

JIMMY CLARK
Memphis, Tenn.

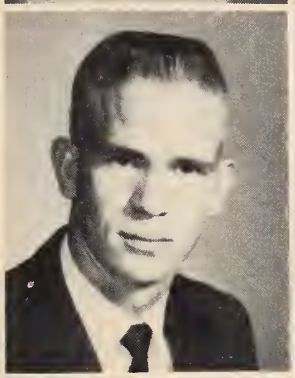
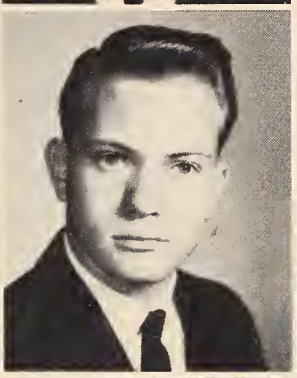
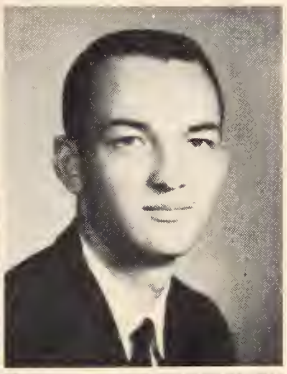

BOBBY CLARK
Horn Lake, Miss.

HAROLD CLAWSON
Memphis, Tenn.

JACK CLAYTON
Potts Camp, Miss.

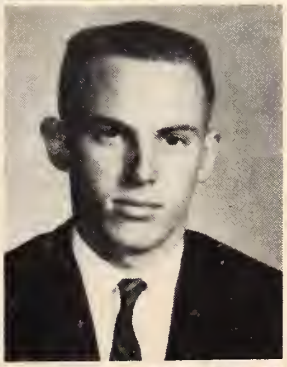

ELIZABETH COBB
Oakland, Miss.

JUDY COKER
Charleston, Miss.

JIM COLE
Enid, Miss.

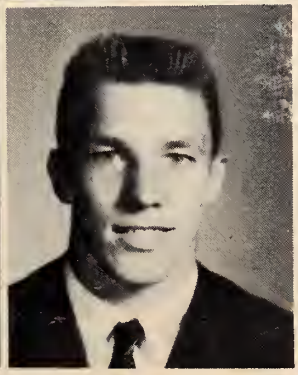
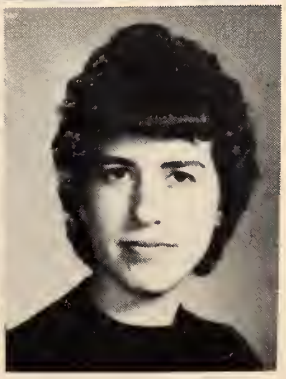

KAYE COLEMAN
Toccopola, Miss.

DESLONDE COLLINS
Olive Branch, Miss.

NANCY COOK
Courtland, Miss.

JACKIE COOKE
Lambert, Miss.

EARL COOPER
Taylor, Miss.

DOROTHY COSTON
Crenshaw, Miss.

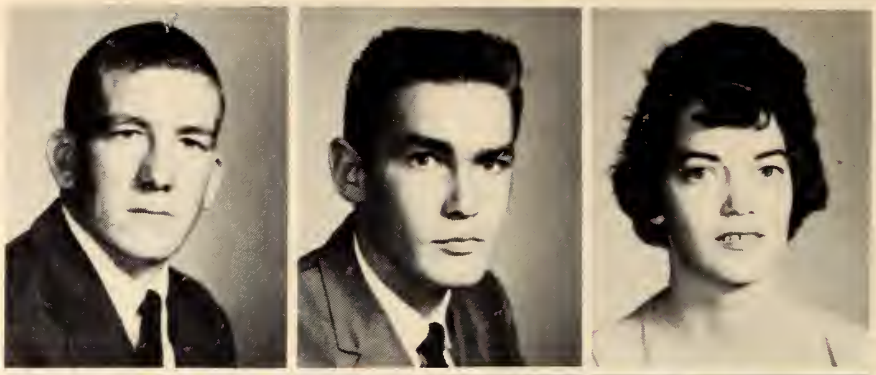

CECIL COX
Marks, Miss.

LARRY COX
Water Valley, Miss.

MARGARET COX
Holcomb, Miss.

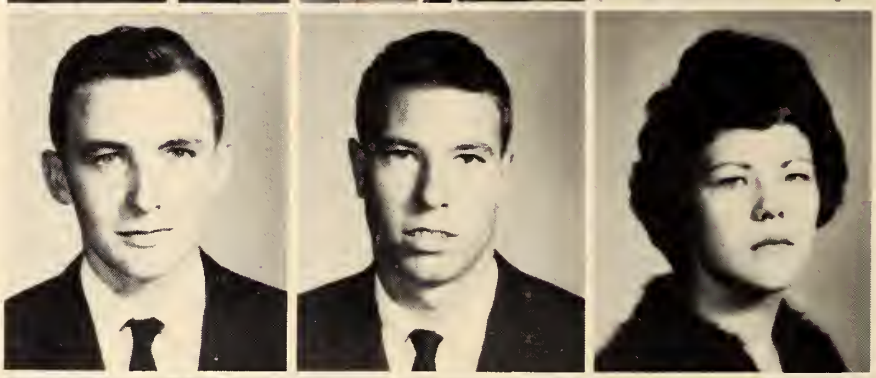

BOBBY CROUCH
Batesville, Miss.

JILES CROUCH
Courtland, Miss.

EDWARD DANDRIDGE
Senatobia, Miss.

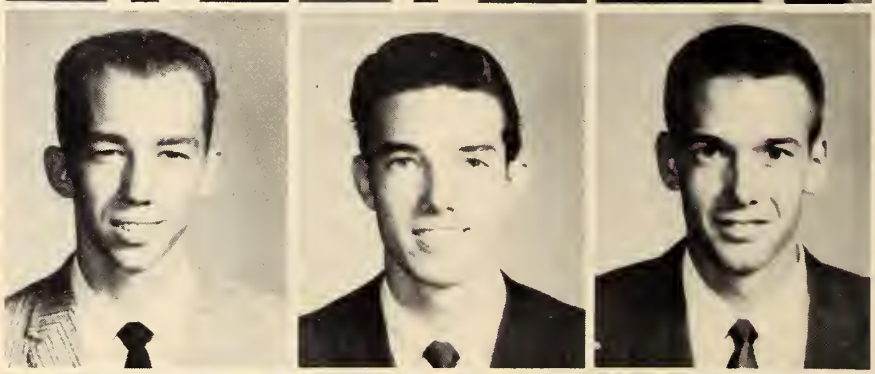

LIGHTIE DANDRIDGE
Senatobia, Miss.

BONNIE DARBY
Batesville, Miss.

MARY ANN DARBY
Batesville, Miss.

ALLEN DAVIS
Eaton, Indiana

CHARLES NEIL DAVIS
Ashland, Miss.

CHARLES DAVIS
Olive Branch, Miss.

REIDA ANN DAVIS
Lake Comorant, Miss.

FRED DEAN
Sumner, Miss.

LARRY DENLEY
Coffeeville, Miss.

PEGGY DETTOR
Batesville, Miss.

MARY PAT DOUGLAS
Kosciusko, Miss.

THOMAS DOUGLAS SARTOR
Taylor, Miss.

DELLA QUAYE DOWNS
Batesville, Miss.

DUDLEY BEALL
Batesville, Miss.

V. H. DUNN
Crenshaw, Miss.

MRS. THOMAS DURRETT
Como, Miss.

RALPH DYE
Crenshaw, Miss.

LARRY EASON
Senatobia, Miss.

TONY EDWARDS
Coldwater, Miss.

CLARENCE EDWARDS
Senatobia, Miss.

BEVERLEY ELLETT
Charleston, Miss.

JIMMY ENGLISH
Phillip, Miss.

JIMMY EUBANKS
Batesville, Miss.

EVA EVERETTE
Tutwiler, Miss.

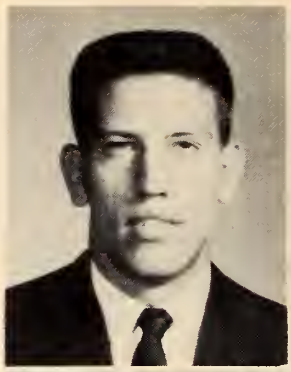

NANCY FANCHER
Senatobia, Miss.

PHIL FEDRIC
Vance, Miss.

BECKY FOSTER
Sledge, Miss.

KNOX FOWLER
Batesville, Miss.

CHARLES FRANKS
Coldwater, Miss.

TOMMY FUQUA
Covington, Tenn.

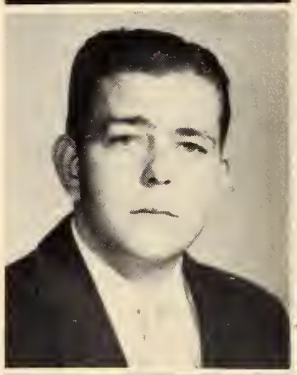

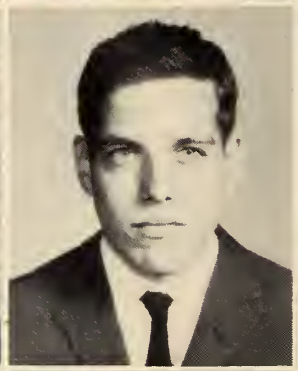

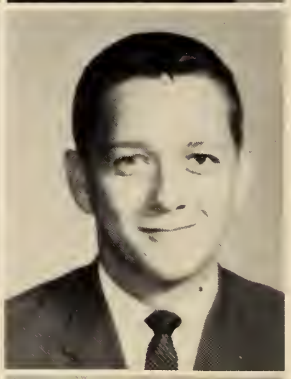

BETTY JOE GAINES
Batesville, Miss.

JUDY GAINES
Coldwater, Miss.

SANDRA GARRISON
Crenshaw, Miss.

SCOTT GASTON
Phillip, Miss.

BILL GATES
Clarksdale, Miss.

JOE GOFORTH
Water Valley, Miss.

BILLY TERRELL GOODE
Hickory Flat, Miss.

BARBARA GOODWIN
Hernando, Miss.

AARON GOOLSBY
Hickory Flat, Miss.

LARRY GOOLSBY
Hickory Flat, Miss.

KIRVEN GOSS
Lyon, Miss.

KAREN GRANTHAM
Itasco, Ill.

ROGER GRIFFIN
Houlka, Miss.

WAYNE GAY
Water Valley, Miss.

JOYCE HARDIN
Batesville, Miss.

NITA HARDIN
Calhoun City, Miss.

TYLER HATCHER
Charleston, Miss.

EDDIE HATCHETT
Nesbitt, Miss.

HENRY HATHAWAY
Memphis, Tenn.

BARBARA HAVENS
Charleston, Miss.

CARL HAYES
Jackson, Miss.

GEORGE HAYLES
Water Valley, Miss.

LLOYD HEADRICK
Rolla, Missouri

BEN HERREN
Rena Lara, Miss.

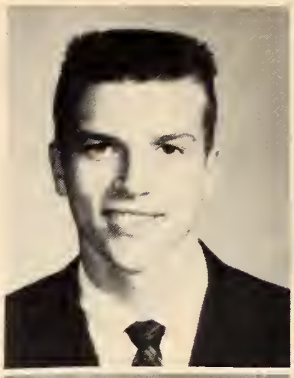

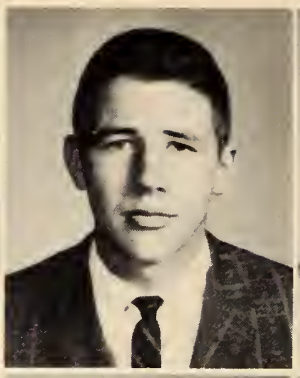

JANICE HERRING
Oakland, Miss.

TOMMY HILL
Water Valley, Miss.

JIMMY HOBSON
Ripley, Miss.

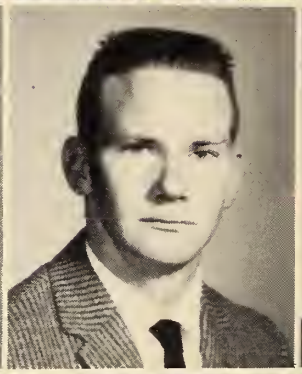

BILLY HOLCOME
Lambert, Miss.

MRS. BETTY HOLDER
Senatobia, Miss.

FRED HOOD
Phillip, Miss.

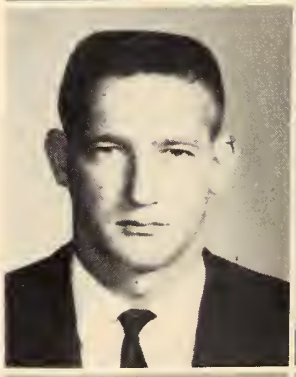

BETTY ANN HOWE
Senatobia, Miss.

CARL HUBER
Memphis, Tenn.

JOHN HUDLE
Water Valley, Miss.

JUNE HUDSON
Coldwater, Miss.

WILLIAM HUDSON
Batesville, Miss.

WAYNE HUDSPETH
Sarah, Miss.

CAROLYN HUNT
Olive Branch, Miss.

CAROL INGRAM
Water Valley, Miss.

JOE JAMES
Memphis, Tenn.

ROBERT EARL JENKINS
Sledge, Miss.

BOBBI JOHNSON
Oxford, Miss

JOYCE JOHNSON
Memphis, Tenn.

CHARLES JONES
Potts Camp, Miss.

MARSHALL JONES
Webb, Miss.

MARY AGNES JONES
Holly Springs, Miss.

REDDIS MAE JONES
Olive Branch, Miss.

ENNIS JOYNER
Holly Springs, Miss.

JIMMY JOYNER
Holly Springs, Miss.

TOMMY KENDALL
Tutwiler, Miss.

LANNY KEY
Coldwater, Miss.

PATRICIA KOFF
Senatobia, Miss.

TOMMY KUNTZ
Byhalia, Miss.

BOBBY LANEY
Oxford, Miss.

DAVID LAWRENCE
Senatobia, Miss.

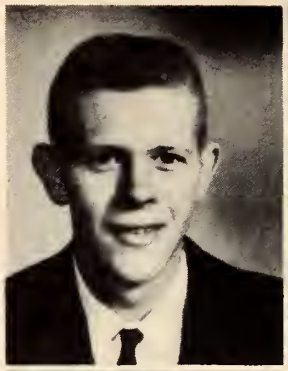
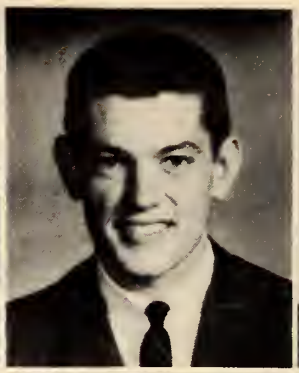

JAMES LAVENDER
Charleston, Miss.

VERA LAVENDER
Hernando, Miss.

BRENDA LEACHMAN
Banner, Miss.

KITTY LEE
Sardis, Miss.

MORRIS LEWIS
Senatobia, Miss.

BILL LIPE
Pope, Miss.

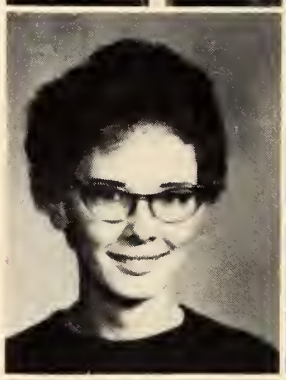
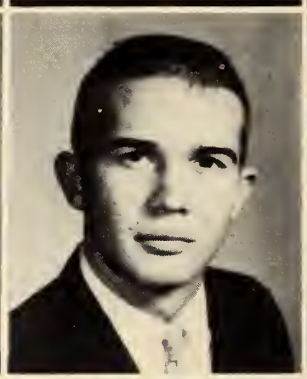

BILLY LOFTIN
Olive Branch, Miss.

BILLY LONG
Phillip, Miss.

LYNN LONG
Askew, Miss.

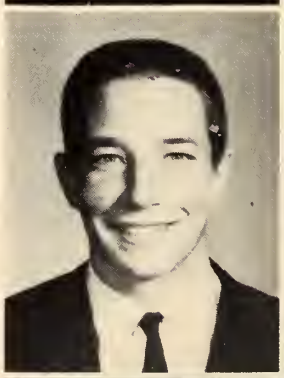

JEFF LOVE
Coffeeville, Miss.

PEGGY LOVERN
Batesville, Miss.

MARCUS LUCKIE
Webb, Miss.

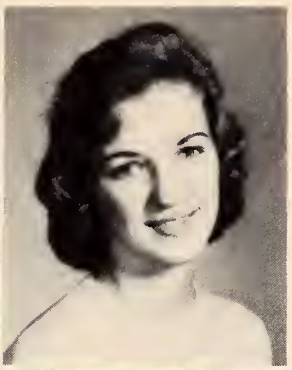

WONG LUM
Tunica, Miss.

MARY ANNE McCARSON
Walls, Miss.

BARBARA McCULLEY
Water Valley, Miss.

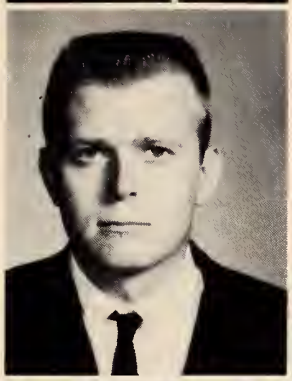

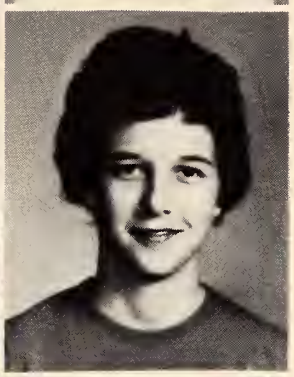

JOHN E. McGOWEN
Nesbitt, Miss.

CAROL ANN McMINN
Batesville, Miss.

ANN MABRY
Senatobia, Miss.

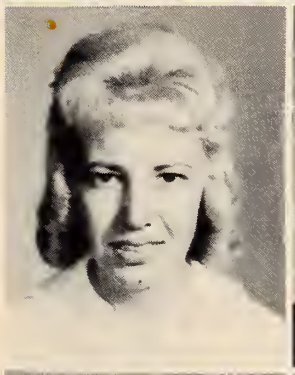

MARY MARTIN
Memphis, Tenn.

KAY MASSEY
Bruce, Miss.

VONNE MASSEY
Senatobia, Miss.

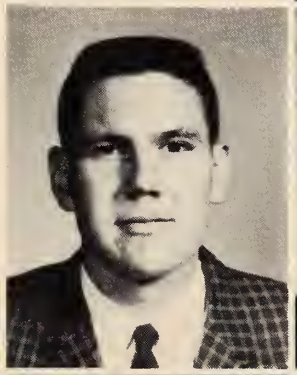

JERRY MASSIE
Como, Miss.

JOYCE MATHIS
Ashland, Miss.

BARBARA MAXWELL
Covington, Tenn.

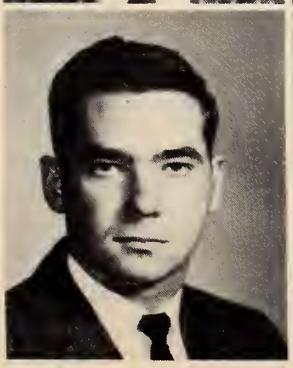

CHARLES MELTON
Stover, Miss.

RILEY MELTON
Bruce, Miss.

EVERETT METTS, JR.
Memphis, Tenn.

HAROLD METTS
Oxford, Miss.

VAUGHAN METTS
Memphis, Tenn.

CHARLIE MILLER
Horn Lake, Miss.

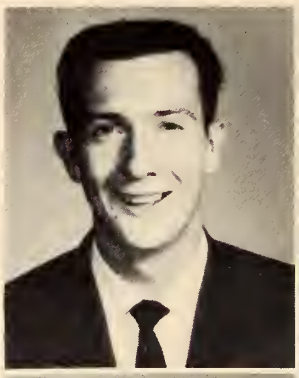

JAMIE MILLER
Independence, Miss.

NEAL MILLER
Whitehaven, Tenn.

JERRY MILLS
Potts Camp, Miss.

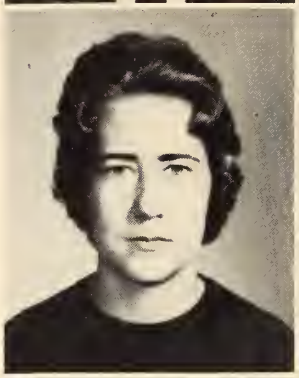
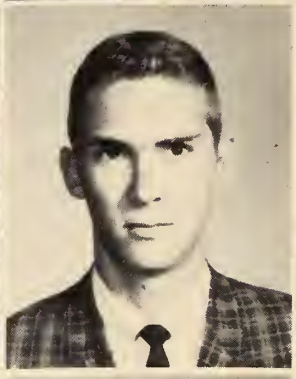
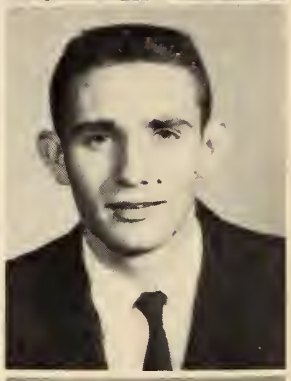

RICHARD MILLS
Memphis, Tenn.

BUDDY MILLWOOD
Memphis, Tenn.

FRED MIMS
Phillip, Miss.

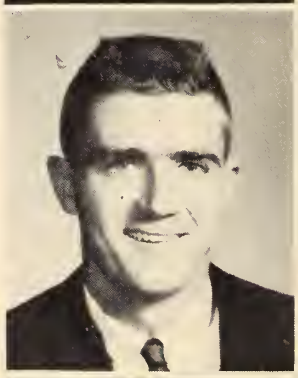
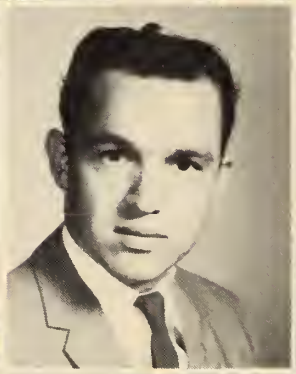

WILLIAM R. MINOR
Hickory Flat, Miss.

KAY MITCHELL
Olive Branch, Miss.

CHARLES MIXON
Water Valley, Miss.

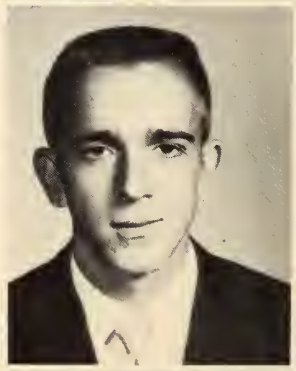

HENRI MOODY
Ashland, Miss.

PAUL MOODY
Ashland, Miss.

LARRY MOORE
Tunica, Miss.

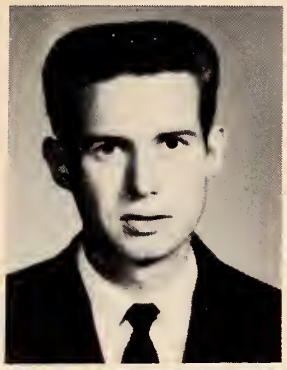

JERRY MOORHEAD
Bruce, Miss.

HAROLD MORGAN
Bruce, Miss.

PATSY MORGAN
Benoit, Miss.

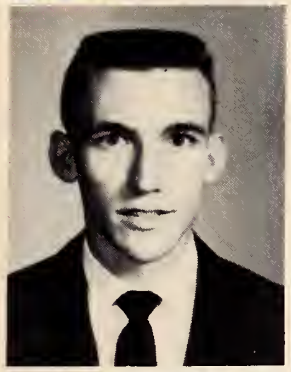

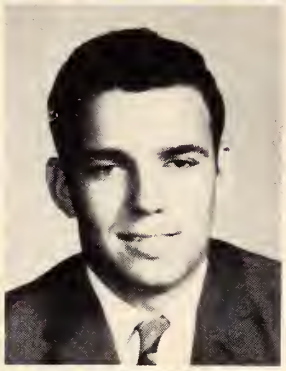

JIMMY MORRIS
Potts Camp, Miss.

JIMMY MOTE
Senatobia, Miss.

WALTER GENE MOTTA
Memphis, Tenn.

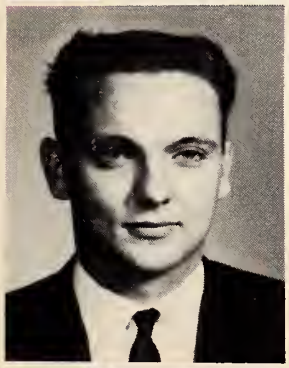
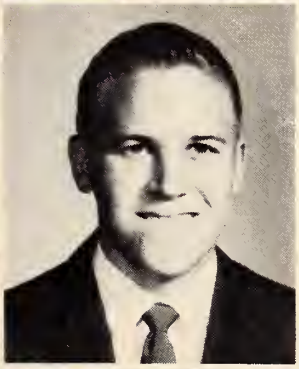
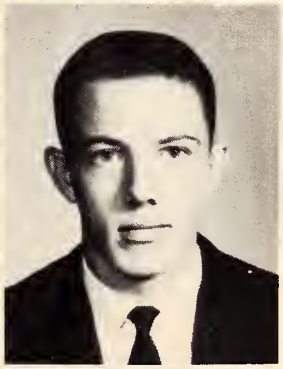

MELVIN MULLER
Grenada, Miss.

RANDY MURCHISON
Waterford, Miss.

TATE MURLEY
Ashland, Miss.

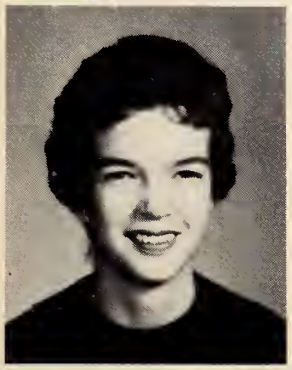

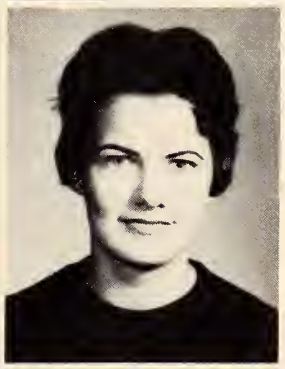

KAY MURPHY
Coldwater, Miss.

ROBERT MYNATT
Memphis, Tenn.

FAYE NEAL
Independence, Miss.

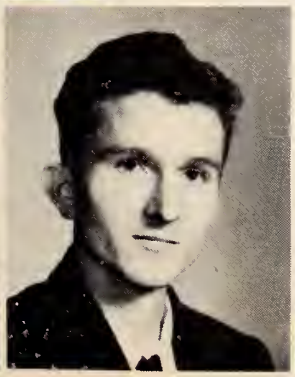

GARY NEWTON
Senatobia, Miss.

RAYMOND L. NOE
Hernando, Miss.

FAYE NORSWORTHY
Byhalia, Miss.

BONNIE OGLE
Senatobia, Miss.

JIMMY PALMERTREE
Batesville, Miss.

JANELLE PARAMORE
Senatobia, Miss.

MINI LAURA PARKISON
Sledge, Miss.

PATSY PARKS
Coldwater, Miss.

ROBERT PARTAIN
Marks, Miss.

ROBBIE PATTERSON
Senatobia, Miss.

JUDY PEGRAM
Senatobia, Miss.

LLOYD PERRY
Spring City, Miss.

MAUDIE MAE PERRYMAN
Coldwater, Miss.

K. C. PETERS
Charleston, Miss.

JACK PICKETT
Pope, Miss.

CAREY PITCOCK
Pope, Miss.

STEVE PITTMAN
Whitehaven, Tenn.

WAYNE PITTS
Ringgold, Georgia

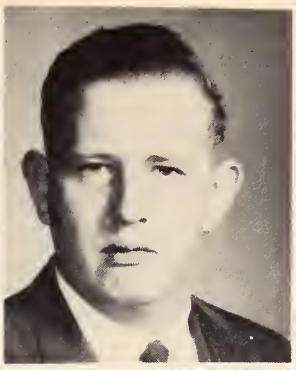

ED PITTS
Senatobia, Miss.

JOE PITTS
Senatobia, Miss.

JAMES POE
Coldwater, Miss.

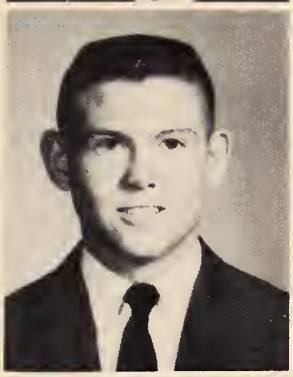

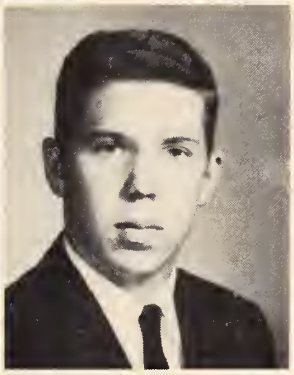

DANIEL P. POPE, JR.
Sardis, Miss.

DIANNE POUNDERS
Hernando, Miss.

DAVID POWELL
Coldwater, Miss.

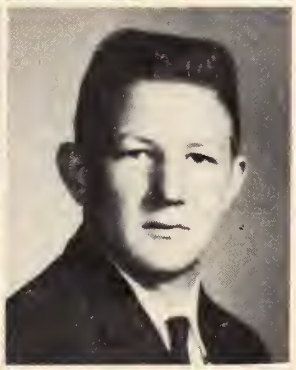

JUNE POWELL
Independence, Miss.

MARGIE PRESTON
Memphis, Tenn.

FRANKIE PRITCHARD
Charleston, Miss.

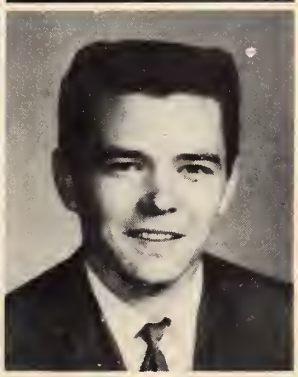
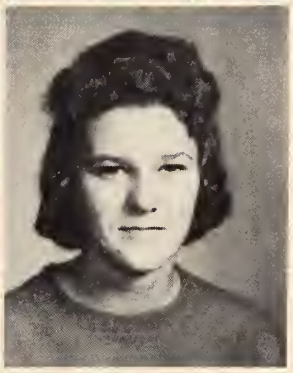

DAVID RAYBURN
Sardis, Miss.

WARD REAVES
Oxford, Miss.

LETTIE REDWINE
Water Valley, Miss.

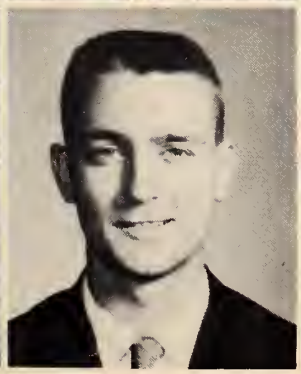

J. W. RESPESS
Lambert, Miss.

HOWARD RIALES
Senatobia, Miss.

DOROTHY ROBERSON
Charleston, Miss.

AUDIE ROBERTSON
Senatobia, Miss.

JIM ROBERTSON
Sledge, Miss.

CLYDE ROBINSON
Oakland, Miss.

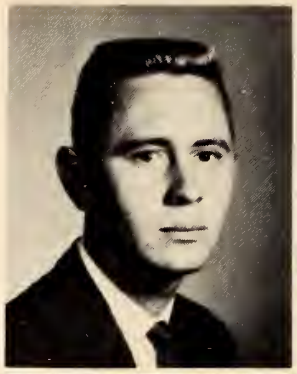

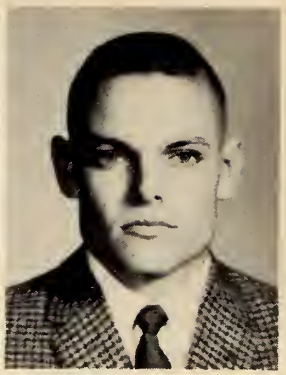

CHARLES ROGERS
Ashland, Miss.

H. B. ROSS
Scobey, Miss.

JERRY L. ROSS
Olive Branch, Miss.

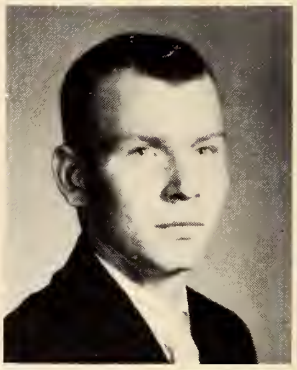
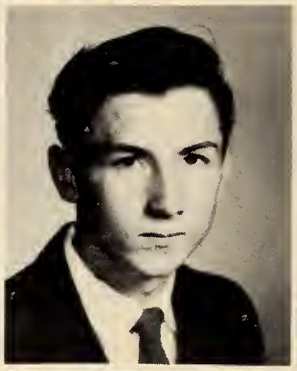
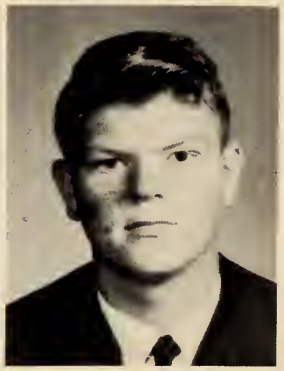

BILLY ROTENBERRY
Oakland, Miss.

GLORIA ROTENBERRY
Taylor, Miss.

TOMMY ROWSEY
Enid, Miss.

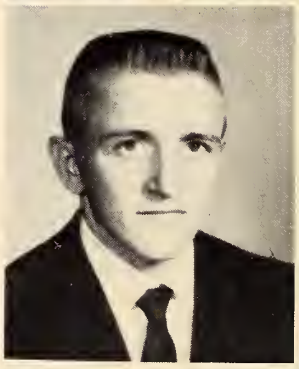
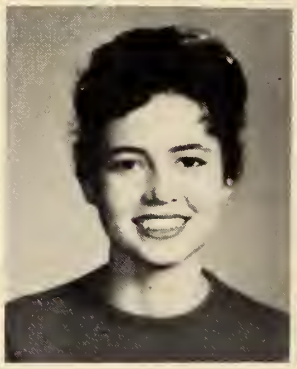
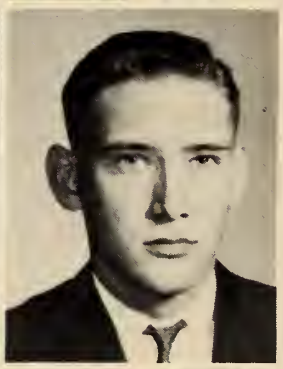

JANE RUTH
Lambert, Miss.

LOUIS SANDERS
Holly Springs, Miss.

JAMES SANDERS
Sledge, Miss.

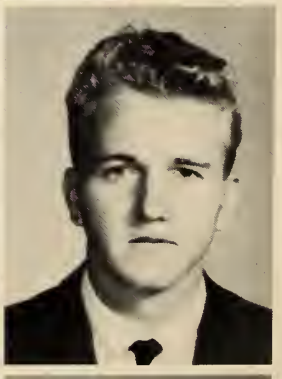

TERRY SANDERSON
Victoria, Miss.

CLYDE SARTOR
Water Valley, Miss.

MARSHALL SCOTT
Sumner, Miss.

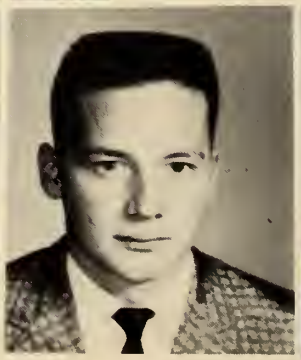

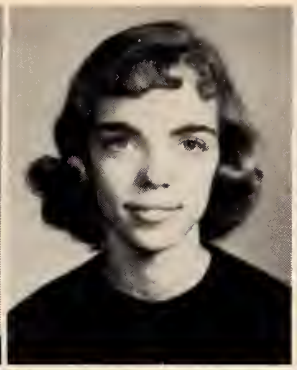
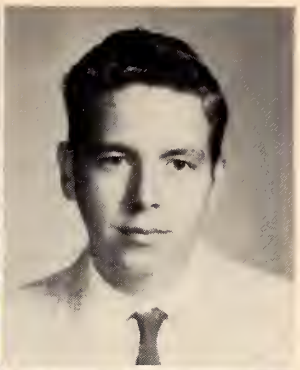

LYNDA SCRUGGS
Independence, Miss.

RUBY SEALES
Batesville, Miss.

RICHARD SEXTON
Nesbit, Miss.

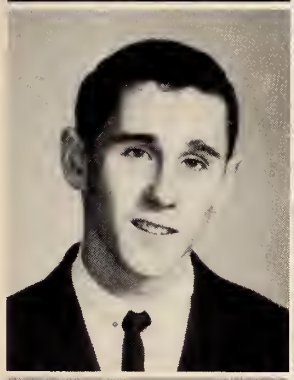
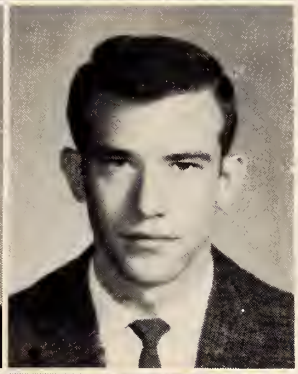
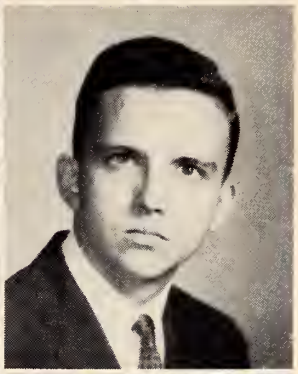

DANIEL SHASHEEN
New Hampshire

CHARLES SHARP
Water Valley, Miss.

FRED SHASSERE
Olive Branch, Miss.

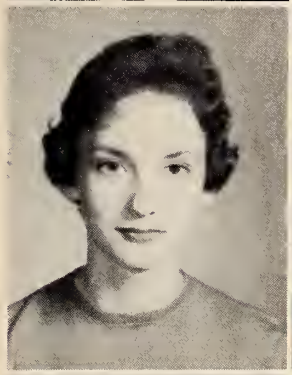
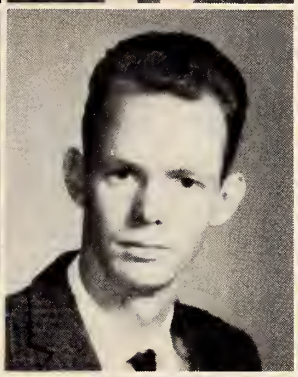

MARY SHAW
Oxford, Miss.

SID SHINAULT
Byhalia, Miss.

BONNIE SHULTS
Como, Miss.

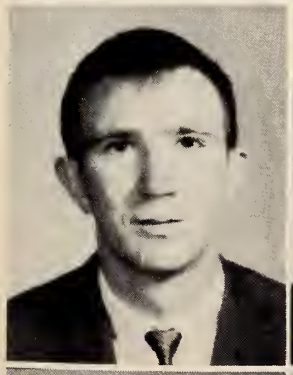
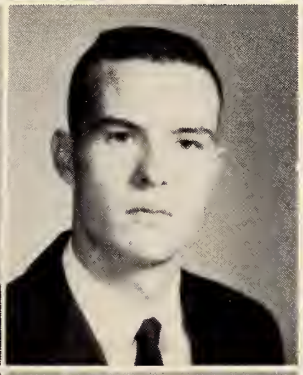
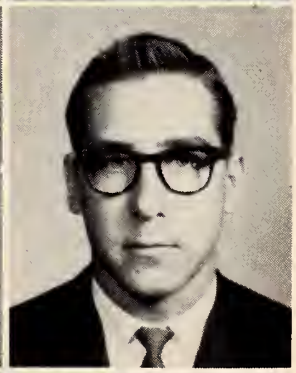

DEREK SIMON
Senatobia, Miss.

DANNY SIMPSON
Ashland, Miss.

LARRY SINGLETON
Sledge, Miss.

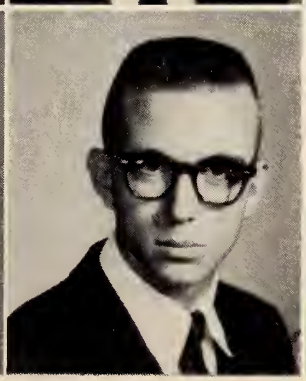

MARGIE SLACK
Whitehaven, Tenn.

ROWLAND SMITH
Batesville, Miss.

MRS. JENNY SMITH
Batesville, Miss.

KAREN SMITH
Pope, Miss.

ROBERT SMITH
Como, Miss.

SANDRA SMITH
Sarah, Miss.

SHIRLEE SMITH
Olive Branch, Miss.

CAROL SNIDER
Sarah, Miss.

PAUL SPISOK
Davirlle, Illinois

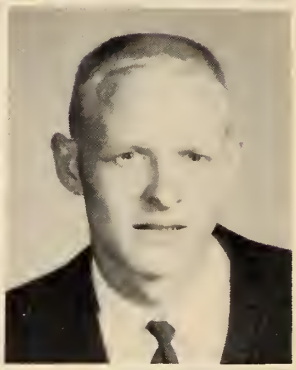

JANE STEWART
Waterford, Miss.

JOYCE STILL
Sardis, Miss.

MILTON STILWELL
Batesville, Miss.

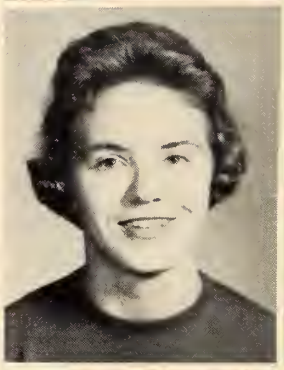

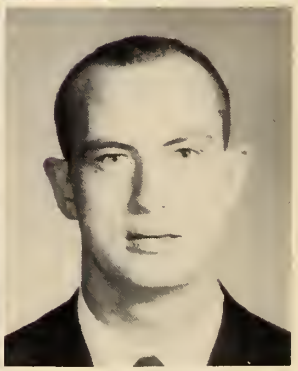

JOE SUBER
Batesville, Miss.

JAMES CLIFFORD SULLIVANT
Batesville, Miss.

TOMMY SUMMERS
Memphis, Tenn.

PAT SUTTON
Batesville, Miss.

DOROTHY TACKETT
Lyon, Miss.

NELLIE MAE TATUM
Charleston, Miss.

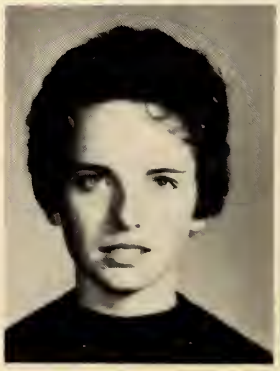

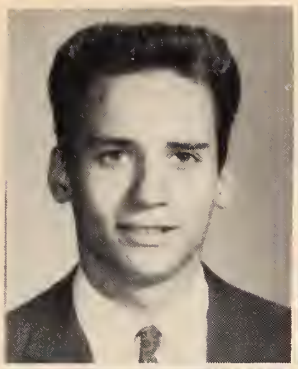

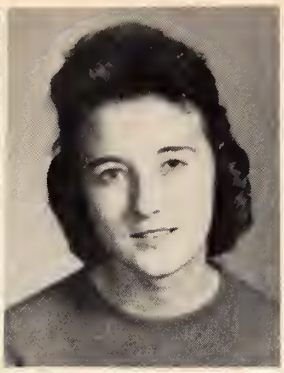

CURTIS TAYLOR
Olive Branch, Miss.

LINDA TAYLOR
Senatobia, Miss.

MARTHA TAYLOR
Senatobia, Miss.

MARILYN TAYLOR
Pope, Miss.

ROY TAYLOR
Crawfordsville, Arkansas

PATSY TEDFORD
Batesville, Miss.

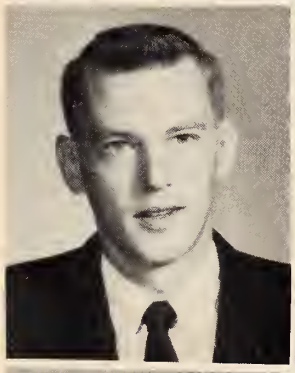
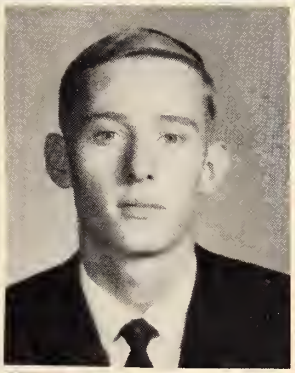
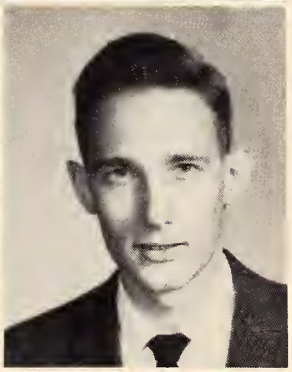

JOE TENNYSON
Charleston, Miss.

DAVID THOMPSON
Senatobia, Miss.

RICK THOMPSON
Memphis, Tenn.

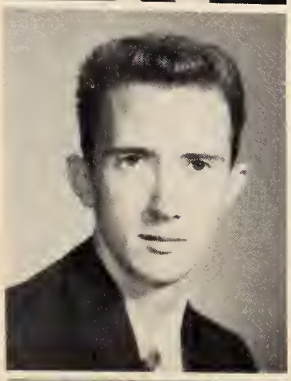

DAVE THRUEATT
Horn Lake, Miss.

JOYCE TIDWELL
Batesville, Miss.

JOANNE TOMLIN
Tunica, Miss.

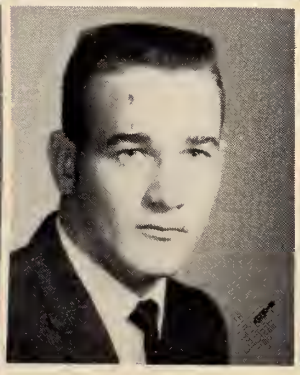
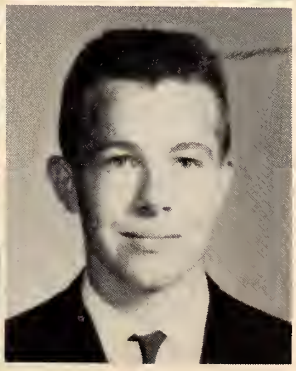

TOMMY TONEY
Batesville, Miss.

MELVIN TOOLE
Oaklawn, Miss.

BILLY TOWLES
Batesville, Miss.

TOMMY TRANTHAM
Charleston, Miss.

ROBERT TURNAGE
Water Valley, Miss.

LARRY TURNER
Normandy, Missouri

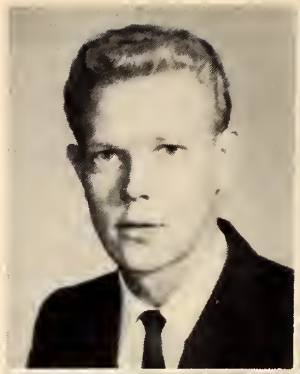

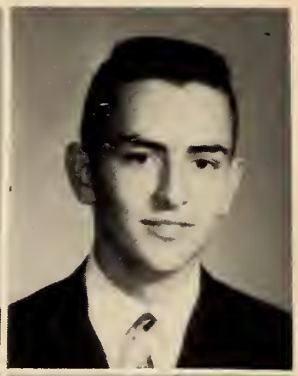

DOYLE VARNER
Coldwater, Miss.

NANCY VEAZEY
Coldwater, Miss.

DAVID WALKER
Sledge, Miss.

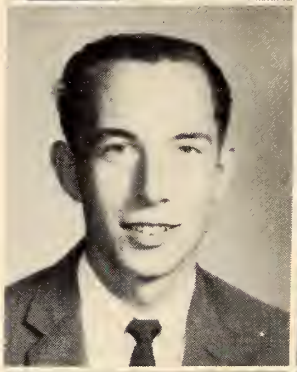

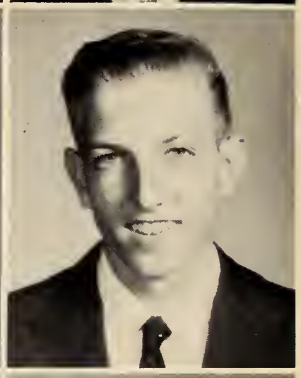

HARRIET JUNE WALKER
Independence, Miss.

LOTTIE WALKER
Hickory Flat, Miss.

TOLBERT H. WALKER JR.
Independence, Miss.

CORA WARD
Tunica, Miss.

ROSCOE WEAVER
Como, Miss.

DORIS WEBB
Memphis, Tenn.

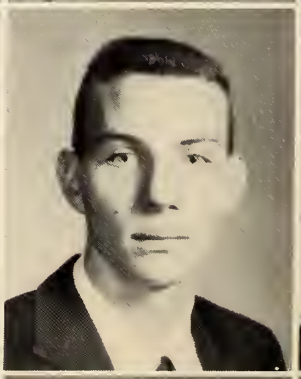

JOSEPH WEBB
Tunica, Miss.

TOMMY WEBB
Oxford, Miss.

BARBARA WEEKS
Coldwater, Miss.

JEANETTE WELLS
Lambert, Miss.

JAMES WEST
Charleston, Miss.

SANDRA WESTBROOK
Charleston, Miss.

HOWARD WHITEHURST
Independence, Miss.

CLAY WHITTLE
Tunica, Miss.

BONNIE WILBOURNE
Water Valley, Miss.

CONNIE WILLIAMS
Potts Camp, Miss

DAVID WILLIAMS
Senatobia, Miss.

JERRY WILLIAMS
Memphis, Tenn.

MERRY WILLIAMS
Byhalia, Miss.

RICHARD WILLIAMS
Hernando, Miss.

RONNIE WILLIAMS
Charleston, Miss.

JACK WILLIAMS
Oakland, Miss.

JERRY L. WILLIAMSON
Pope, Miss.

ADA WILLIS
Batesville, Miss.

CHARLES WILSON
Friars Point, Miss.

JACK WILSON
Nesbit, Miss.

BUBBA WOLFE
Senatobia, Miss.

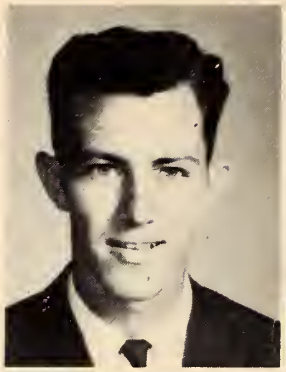

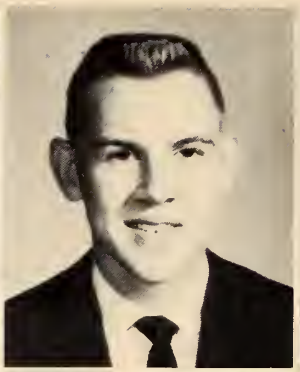

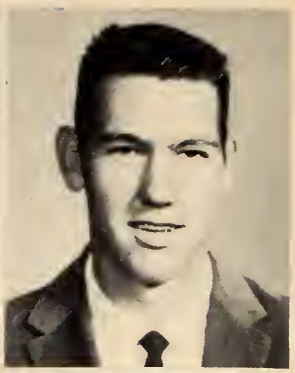

LINDA WOMBLE
Lambert, Miss.

MILDRED WORLEY
Senatobia, Miss.

VAN WYATT
Phillip, Miss.

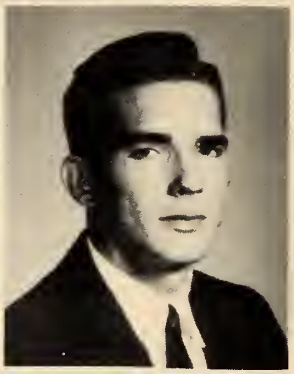

DEVON YEAGER
Hickory Flat, Miss.

KENNETH YOUNG
Batesville, Miss.

JIMMY YOUNGBLOOD
Sardis, Miss.

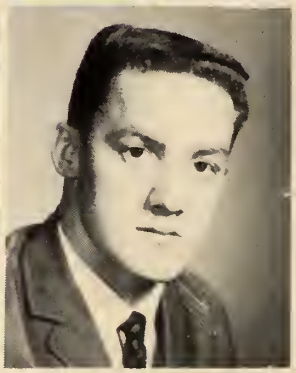

ROBERT JOSEPH DENLEY
Coffeeville, Miss.

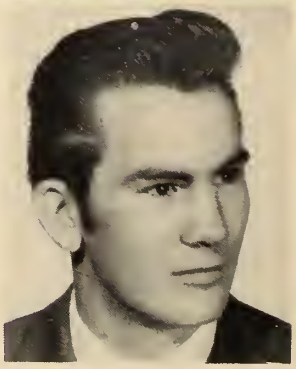

GAIL ALEXANDER
Calhoun City, Miss.

IOLA CLANTON
Independence, Miss.

ANN FLY
Oakland, Miss.

ANELL FRAZIER
Senatobia, Miss.

MARIL ANN GEESLIN
Independence, Miss.

DOLORES KOPH
Senatobia, Miss.

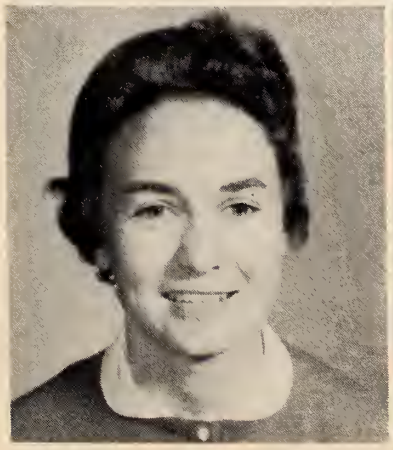

JUANITA LINDLEY
Charleston, Miss.

BARBARA MASSENGELL
Ashland, Miss.

BETTY SUE OWENS
Cockrum, Miss.

SADIE ROBERTS
Charleston, Miss.

JUANITA ROBINSON
Senatobia, Miss.

CAROLYN RUTLEDGE
Charleston, Miss.

HELEN JOYCE SHACKLEFORD
Independence, Miss.

PATSY RUTH TILLMAN
Tillatobia, Miss.

JUDY TIMMONS
Marks, Miss.

ZULA TOWERY
Crenshaw, Miss.

MARGIE TURNER
Independence, Miss.

MARY WESLEY
Senatobia, Miss.

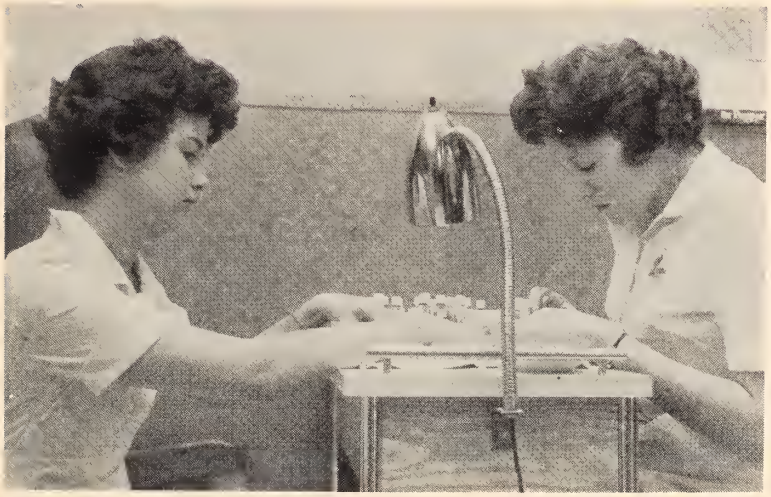

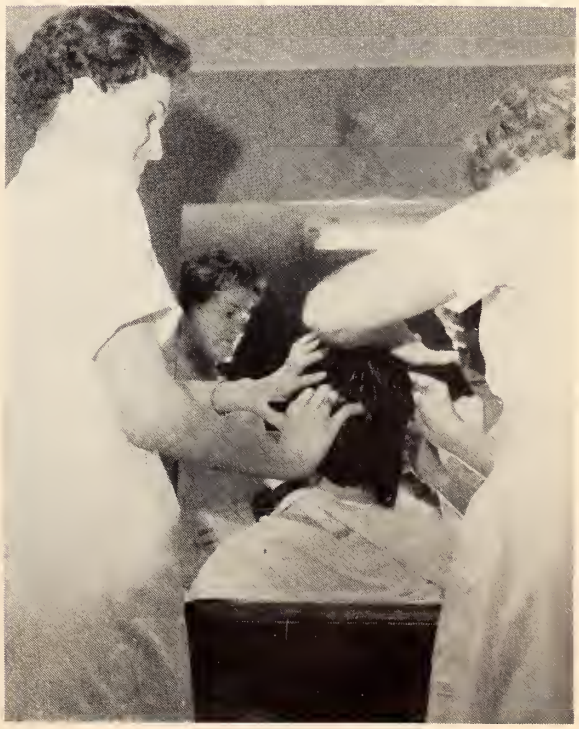

Odds and

Good for the circulation, so I hear.

Charlie's split personality finally reveals itself, but Joe "Buddy" and Dorothy don't seem too worried.

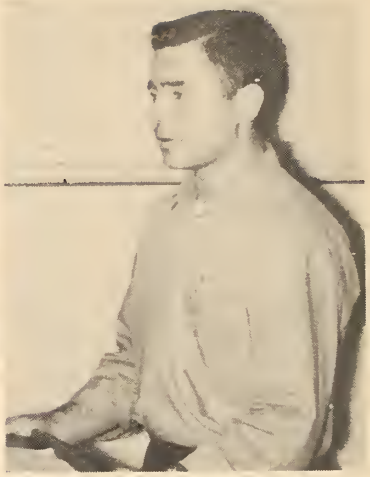

Jim looks awfully serious.

The cafeteria's always crowded.

Just can't wait to see what's going to be the assembly program.

Two's company and three's a crowd.

Smile, please.

Ends

Ernie tries to tell the girls about the game.

It's a nice afternoon for a ride.

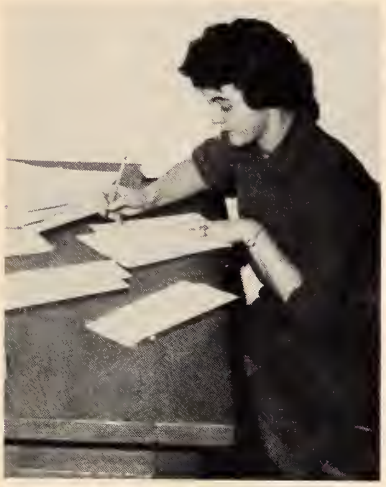

Don't be too hard on them Gale.

Look, buy your own.

Liz loves that coffee.

Gene and Clay are in the midst of some deep discussion.

All the boys report to the Rec Hall.

What's going on here?

Office Machines are fun to operate.

Tommy and Betty Jo

That's what I call enthusiasm.

Frances, act your age!

Cindy shows off one of her pupils.

It's getting cold out here.

Look out, he's Cheating—

Blow, boys blow!

He says he smokes it until the ashes fall behind his teeth—

What's going on here?

Nothing to wear—

Goodbye, till Sunday

Gene receives a well-earned kiss.

Ida thinks up ideas for the Annual

The Cafeteria Staff.

Ranger basketball team in action.

Students pour into the Auditorium

Francis stays on the lockout.

Eat up, boys—

Bull session—

What did he say, I wasn't listening.

The Jewels

Chow time . . .

Mike and his band on the "Big Beat."

Time out for a rest.

The spring fashion show, with Linda, Karen, Ladene and Katherine.

Karen, Jim, Barbara, and Nancy model swimsuits.

Anne and Mrs. Hyde model evening wear.

Linda, Margie, and Lightie ready for play.

Barbara Havens and Barbara Miller make their entrance.

North against the South.

NORTHWEST JUNIOR COLLEGE LIBRARY
SENATOBIA, MISSISSIPPI